THE REVEILLE 1948

Dottie Waldren
COLOSSAL
POPCORN
PEANUT
Orville Simpson
Kathleen Donaldson
Don Jones
Bill Henry

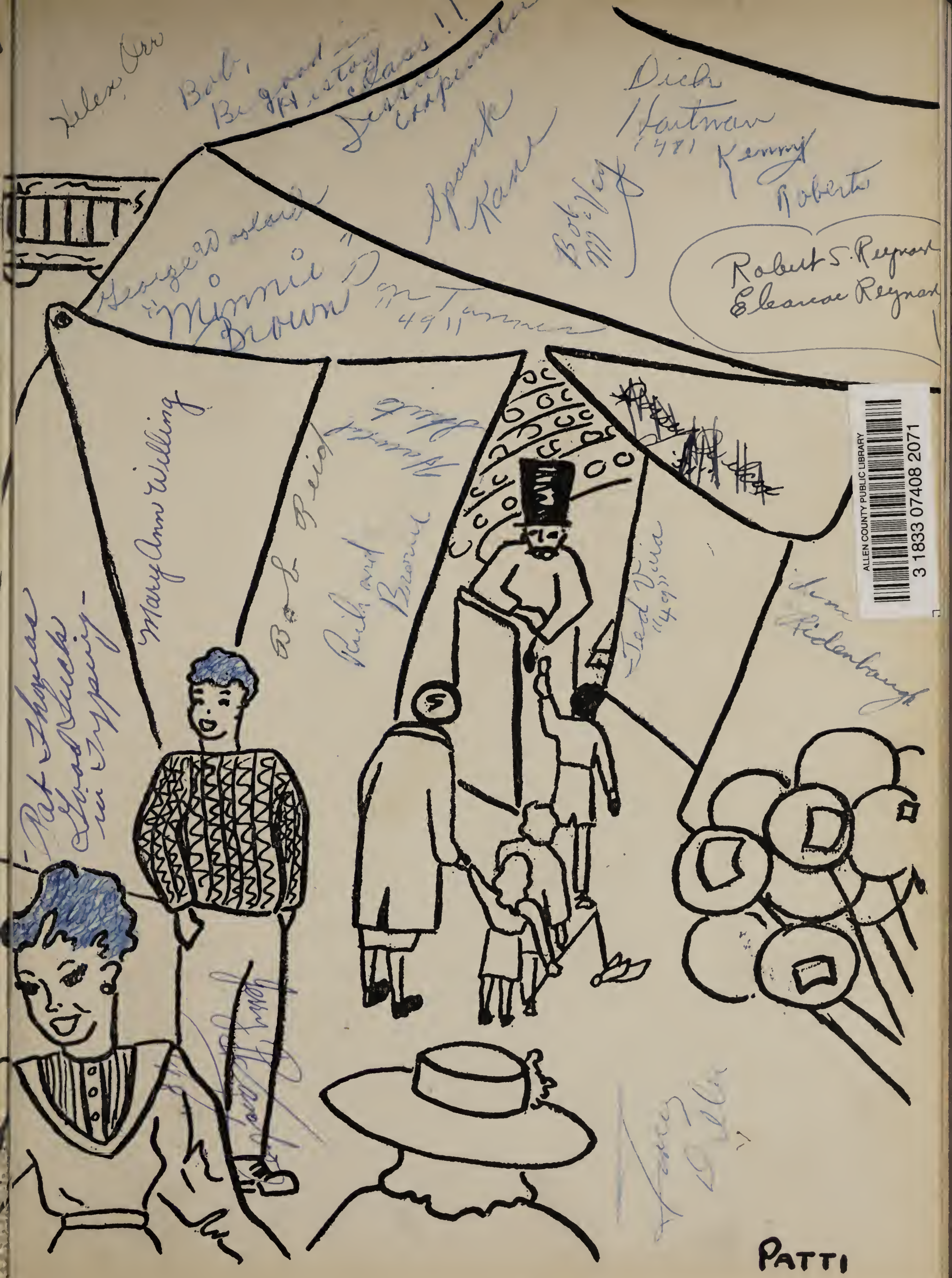

ALLEN COUNTY PUBLIC LIBRARY
3 1833 07408 2071

EX
LIBRIS

WILD ANIMALS
SEE
THE
GREATEST
SHOW

NEWARK | SENIOR | HIGH | SCHOOL

Robert Reynard
"owner"

THE REVEILLE

ANNUAL STAFF

Associate Editors.....Amy Henzy, James Walker

ASSISTANTS

Cornelia Jones
Suzanne Rivitz
Mary Ann Hale
Carolyn Crawford
Giles Smucker
Edwin Pryor

ART

Amy Henzy
Patti Rice
Richard Seiter

PHOTOGRAPHERS

Giles Smucker
Richard Lippincott

TYPIST

Beatrice McInturf

BUSINESS STAFF

Robert Bain, Assistant Manager
Charlene Canter
Carol Cochran
Betty Lou Eifinger
John Ewald
Faith Fletcher
Ellen Flowers
Richard Fluhart
Jean Haas
Carole Haley
Ann Lou Harris
Louise Jones
Helen Orr
Marjorie Simpson
Jo Stichter
Betty Tripp
Sue Taylor

Foreword

Let's go to the circus! And where can one find a better circus than at Newark High School—the greatest show on earth? The members of the 1948 annual staff answered this question, "Nowhere!" and proceeded to produce this year's annual with that very theme in mind, "Newark High School—The Greatest Show on Earth!" To portray the various phases of school life as a parallel to the phases of circus life was an amusing task, and those on the annual staff hope that this year's light-hearted theme gives others as much pleasure as it gave them to work on the 1948 Reveille.

Dedication

The Nineteen Hundred and Forty-eight Reveille is respectfully dedicated to Mr. Gordon R. Kingery whose untiring efforts as adviser have produced this year's book. The editor dedicates this book to his friend in appreciation of his service as adviser and teacher. The staff likewise express their appreciation for the pleasant cooperation that has existed throughout the planning of the current volume.

OREN JONES BARNES

After serving in the field of education for fifty consecutive years, Oren Jones Barnes retired from active school work at the end of the summer-school term in July, 1947, only to meet death as a result of complications following an operation. Throughout his educational career he maintained that schools were established for children, and no group of any kind should be allowed to interfere with their administration.

Mr. Barnes was born in a log house northeast of Newark. He worked his way through college and graduated from Ohio Wesleyan with the Bachelor of Science degree. He did graduate study at Columbia and Cornell Universities.

He taught three years in ungraded Licking County schools. He then went to Pennsylvania where he taught for six years in the State Normal School at Mansfield and later was principal at the Westchester High School, Pennsylvania, for five years.

He came to Newark in 1911. Here he served as principal of Newark High School for seven years and as superintendent of Newark schools for fifteen years. Retiring from the superintendency, he taught an additional fourteen years in the high school. Further, he taught one summer at Wooster College and fifteen summers in Newark.

In 1911 he initiated the Reveille. In 1913 he established the first playground, now known as White Athletic Field. During his superintendency, Lincoln, Roosevelt, and Woodrow Wilson junior high schools, the gymnasium, the industrial arts building, and Cherry Valley school were built.

In his fifty years as educator, Mr. Barnes was absent only eleven days. He died on October 29, 1947.

SYLVANUS MARION WOLFE

In the death of Mr. S. M. Wolfe, the teachers and pupils of the Newark City Schools lost a true friend. He was keenly interested in education, in the welfare of youth, and in the personnel of the Newark school - teaching staff. This interest was manifest in the unlimited amount of time and energy that he gave so unstintingly to the city school system. At the time of his death, he was serving his eighteenth year as a member of the Newark City Board of Education.

In 1912, Mr. Wolfe became a resident of Newark. He formerly had been associated with the rubber industries in Akron, Ohio.

His knowledge of tire manufacturing enabled him to establish a business in North Newark known as the Newark Tire and Rubber Company. Following this venture, he became a retail tire dealer in North Third Street, a business known as the Wolfe Tire and Accessories Store. In this business he was engaged for the remainder of his life.

On November 5, 1947, Mr. Wolfe became ill at his home, 95 Fairfield Avenue. Apparently there was no immediate awareness of the seriousness of his illness on the part of anyone. However, on November 7, 1947, Mr. Wolfe died suddenly of a heart attack.

A wide range of experience, knowledge of the city, and well balanced character made Mr. Wolfe a worthy citizen of Newark. His counsel and leadership were sought by many. His progressive and constructive efforts in various civic affairs will be remembered by the community which he ably served.

MILDRED ALICE HAWKE

With the closing of the school year in June, 1947, Miss Mildred Alice Hawke retired from the teaching profession.

Miss Hawke graduated from Denison University in 1912. She taught at Etna for two years and then went to Newton Township High School, at St. Louisville, for four years. She came to Newark High School in the fall of 1918 where she remained until her retirement.

Miss Hawke was active in Girl Reserves work for nineteen years. She became program adviser in 1926 and chief adviser in 1927. She continued in this capacity until the fall of 1945.

During her teaching career, Miss Hawke has taught commercial geography, commercial law, physical geography, general science, elementary algebra, English IX, and since 1930, English X.

During her years at Newark High School, Miss Hawke has made many close friends among her students and among the faculty because of her sincerety, her loyalty, her high moral character, and her forthrightness. She will be greatly missed by everyone; her place will not easily be filled.

PARENT - TEACHERS' ASSOCIATION

Seated—Frew C. Boyd.

Standing left to right—Mrs. Alberta Harding, Mrs. Frank Evans, Miss Louada Morgan, Mrs. Lettitia Martin.

The Parent-Teachers' Association of Newark High School has a membership of 396 parents and teachers for the year.

Our project this year was to acquaint parents with teachers through social functions.

At our first meeting in October the unit entertained the teachers as their guests with a special program followed by a tea.

The group has contributed to the Red Cross, March of Dimes, Christmas Seals, and Cancer Fund.

President	Mrs. Alberta E. Harding
First Vice President	Mrs. Frank Evans
Second Vice President	Mr. F. C. Boyd
Secretary	Miss Louada Morgan
Treasurer	Mrs. Lettitia Martin

WILD ANIMALS
SEE
THE
GREATEST
SHOW

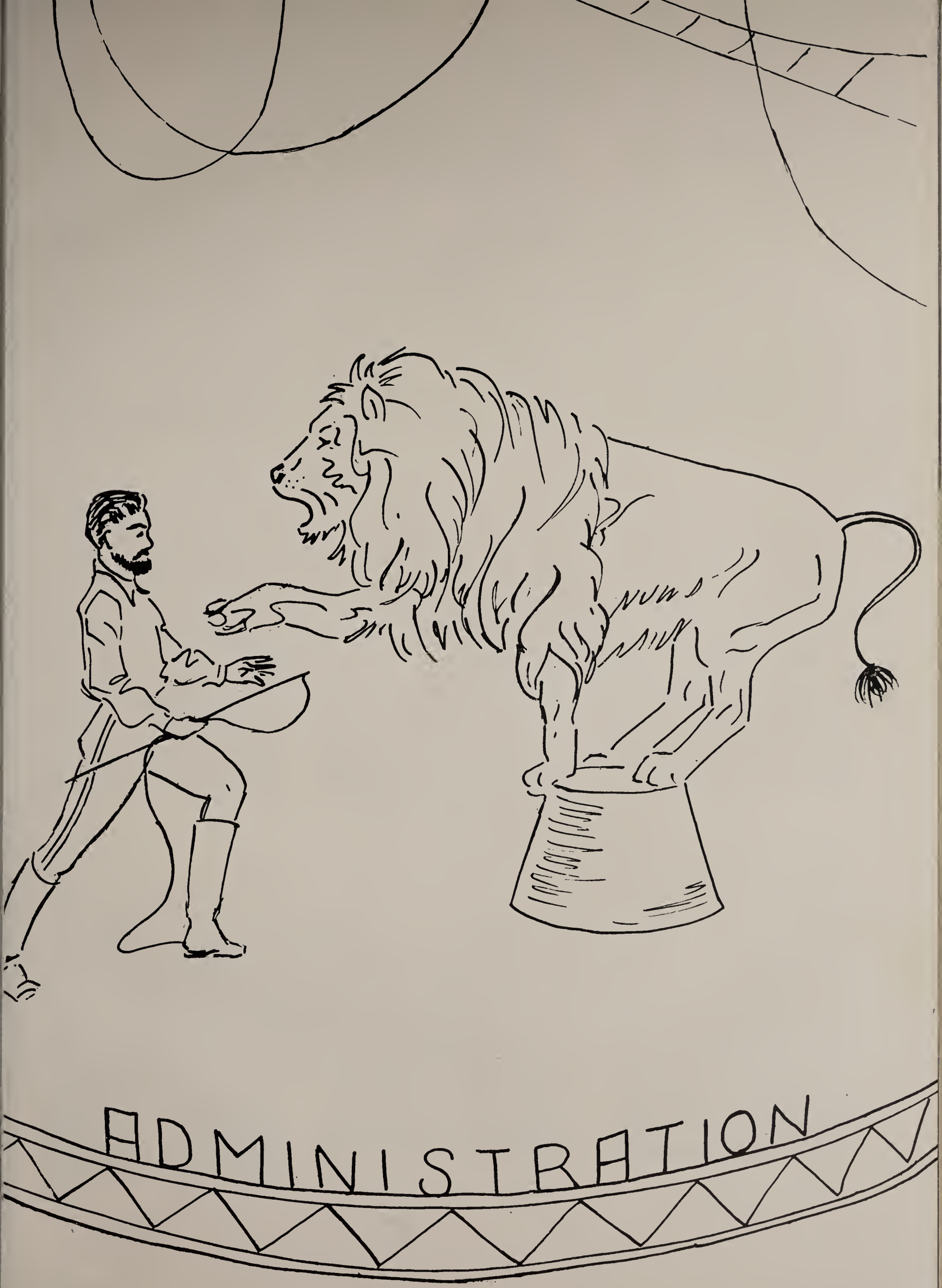
ADMINISTRATION

BOARD OF EDUCATION

MR. STACY CONRAD
President

MRS. FREDA TAYLOR
Vice President

DR. G. W. DELL

MRS. VIRGINIA RUSSELL

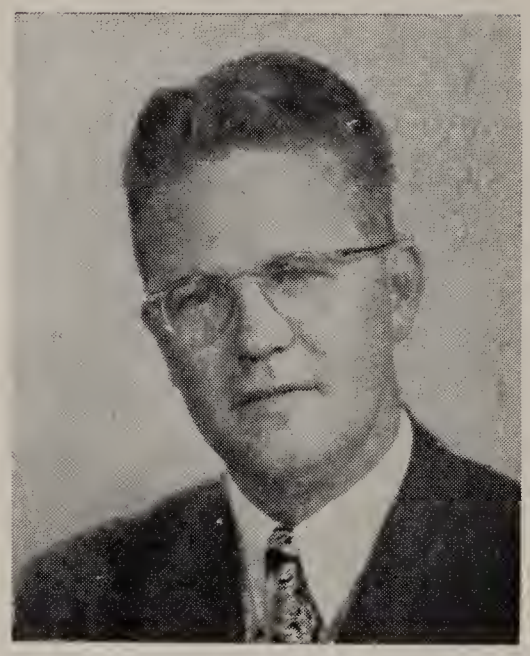

MR. B. W. DORNBIRER

DR. ROLAND W. JONES
(Retired December, 1947)

MR. GEORGE WEAVER
(Retired December, 1947)

MR. JOHN BRANSCOME
(Retired December, 1947)

MR. STEWART COX, Clerk

PAUL B. EDWARDS, B.S., M.A.
Superintendent

Frew C. Boyd, B.A., M.A.
Principal

George Stoeckmann, A.B., TH.B., M.A., Vice Principal, Science

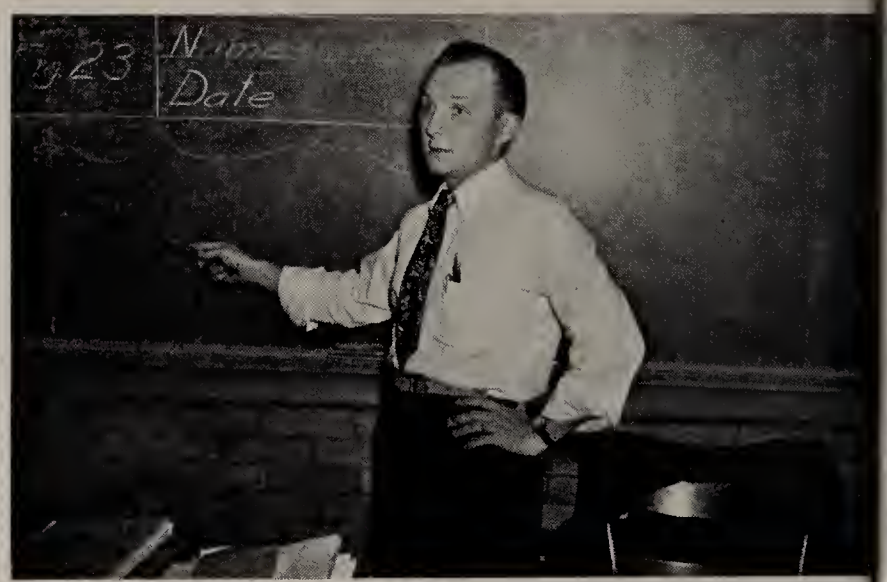

RUTH H. STEVENS, B.S., M.A., *Home Economics*
CHARLES A. ECKERT, B.S., M.A., *Industrial Arts*
HAROLD OATMAN, *Industrial Arts*
ROBERT CASH, B.S., *Industrial Arts*

FLOYD P. GEHRES, B.S., *Vocational Arts*
ARTHUR F. MILLER, B.S., *Industrial Arts*
FLORENCE MYER, B.S., M.A., *Physical Education*
A. B. LONG, B.A., *Physical Education*

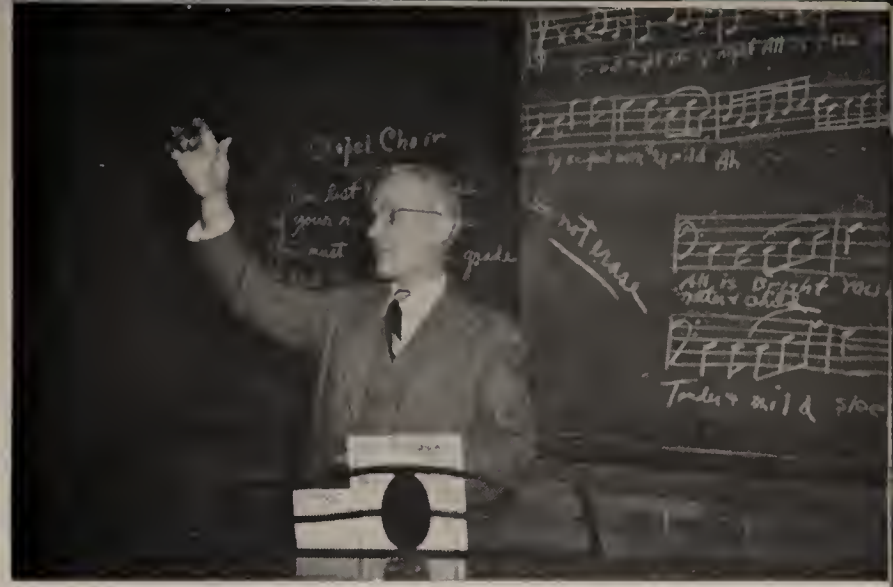

MAXWELL DOUGLAS, B.A., *Science, Basketball Coach*

PAUL HARLOW, A.B., *English, Track Coach, Athletic Director*

RAY SCHICK, A.B., B.S., *Social Science, Football Coach*

MYRON PEARCE, B.S., *Music*

WENDELL M. JONES, B.S., M.A., *Music*

BERTHA L. CRILLY, A.B., M.A., *English, Journalism*

HELEN LAVIN, PH.B., *English*

JOAN F. PATTON, B.A., *English, Speech*

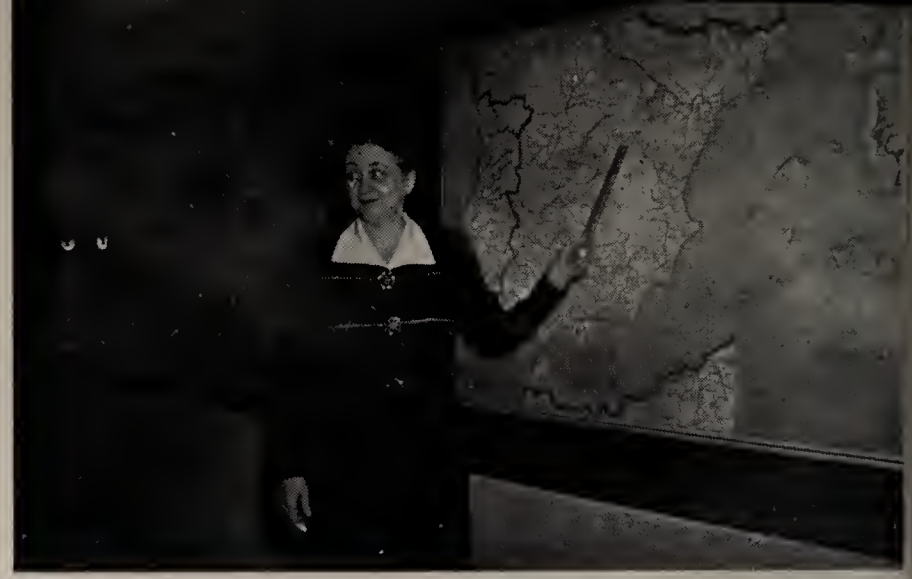

GORDON R. KINGERY, A.B., M.A., *English, Annual*

HELEN WILLIAMS, A.B., M.A., *English*

PAULINE McCREARY, A.B., M.A., *English, Modern Language*

CLINTON P. SMITH, A.B., *Language, Debate*

SARAH S. KREIG, A.B., M.A., B.MUS., *Modern Language*

HELEN P. DORN, B.S., M.A., *Librarian*

FLORENCE E. BOYD, B.S., M.A., *Social Science*

NELL L. SMITH, B.S., M.A. *Social Science*

T. EDWYN DICKERSON, A.B., M.A., *Social Science*

JACK R. HALE, B.S., *Social Science*

EDWARD STRADLEY, B.S., *Georgraphy, Mathematics*

MARIE MILLER, B.S., *Social Science*

F. W. SMITH, B.S., M.A., *Science*

P. G. STEINBERGER, B.S., *Science, Mathematics*

J. W. SWANK, PH.B., *Mathematics*

CHARLOTTE HARMON, B.S., *Art*

A. C. SPANGLER, B.S.C., A.B., *Commercial Subjects*

LETHA HEADLEE, B.S., M.A., *Commercial Subjects*

LOUADA M. MORGAN, M.A., B.A., *Commercial Subjects*

DORIS M. OLPP, B.S., *Commercial Subjects*

J. S. McCLEARY, B.S., M. ED., *Commercial Subjects*

H. C. ST. CLAIR, A.B., *Commercial Subjects, Treasurer*

PAUL L. PFEIFFER, B.S., M.ED.
Consumer Science

MARY E. BARNES, *Clerk*

BETTY JANE STEVENS, *Secretary to Principal*

WILD ANIMALS
SEE
THE
GREATEST
SHOW

ACTIVITIES

Row 1—Cornelia Jones, Gordon R. Kingery, adviser, Don M. Smith, editor, Jim Walker, associate editor, Sugar Rivitz.

Row 2—Ned Pyror, Carolyn Crawford, Mary Ann Hale, Giles Smucker. Not in picture—Amy Henzy.

Annual Staff

The annual staff—the historian of the school. Its job is to record the happenings, the social events, extra-curricular activities, athletic contests, studies, and school life in general. The staff this year has tried to present Newark High School to its readers in such a manner that it would be pleasing, unique, and informative. The theme, stated in the Foreword, "The Greatest Show on Earth," is an attempt to draw the parallel between school life and circus life. There really is a likeness, of course. As years roll on and as students look back to high school days, they will appreciate the insight of the staff in selecting this gay interpretation of their school years.

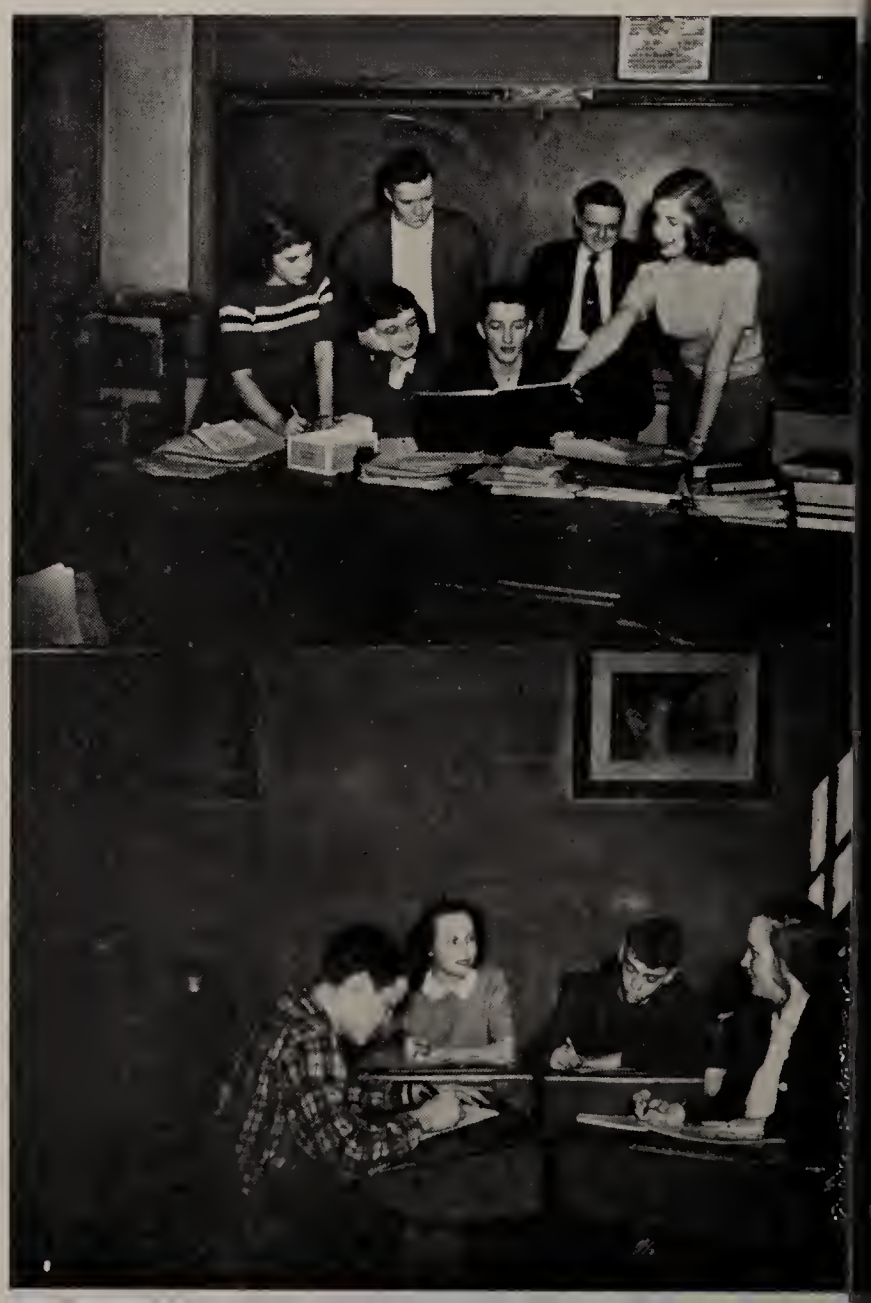

Row 1—Ellen Flowers, Ruth Fisher, Marilyn Webb, Sue Taylor, Charlene Cantor, Carole Haley, Carol Cochran, Betty Lou Eifinger, Mr. Stoeckmann, adviser.

Row 2—Helen Orr, Betty Tripp, Jean Haas, Robert Bain, John Ewald, Anna Lou Harris, Josephine Strichter, Faith Fletcher.

Business Staff

At the beginning of each year the business staff is organized for the purpose of soliciting advertisments for the Reveille Annual. Each member of the staff is given names of several advertisers whom he seeks personally. As a result of the work of these people, the annual is partially financed.

Through this contact of students with advertisers, the student gains valuable experience and training in connection with the business world. The securing of advertisements develops a poise and ease that will be valuable in any future business contacts. It also affords the opportunity for staff members to become acquainted with local merchants.

The officers are Mary Ruth Weakley, business manager and Robert Bain, assistant manager; the adviser is Mr. George Stoeckmann.

Row 1—Allen Tilton, Carl Duncan, Paul Clifton, Chandler Waggoner, Kenneth McCreary, John Makris, Donald Evans, James Walker, Richard Ryan, Robert Hook, Paul Flannigan.

Row 2—Barbara Allen, Flora Del Cecato, Molly Bob, Christine Kornman, Molly Schmutzler, Joan Busby, Georgeanne Penick, Lulu Vaia, Carolyn Crawford, Patsy Wise, Jean Ann Adams.

Row 3—Mr. Boyd, adviser, Ellen Carpenter, Mary Lou Grandstaff, Virginia Oxley, Mildred Attlee, Nancy Branscome, Mary Ann Hale, Cornelia Jones, La Verne Dowler, Patti Rice, Joyce Butler, Sue MacNealy.

Student Council

The Student Council is the student governing body of the high school with Mr. Frew C. Boyd for adviser. Each class elects representatives who discuss matters of importance to the student body.

The council sponsored dances, movies, and assemblies throughout the year. Appropriate records were played over the public address system during the Christmas season.

The radio program over WCLT is the newest project of the council. Its purpose is to acquaint the public with the activities of the Newark school system.

The officers this year were Kenneth McCreary, president; David Chaney, vice president; Molly Bob, secretary; and Nancy Branscome, treasurer.

The council along with the Athletic Association sponsored the colorful floats at the homecoming game in November.

Row 1—Gary Griffith, Cornelia Jones, Joan Simpson, Esther Lammers, Sally Jane Beck, Mary Boyer, Mary Jane Wright, Lulu Weekley, Nancy Branscome, Richard Wareing.

Row 2—James Walker, Molly Bob, Joan Busby, Joan Plaine, Patti Rice, Gloria Hendren, La Verne Dowler, Rita Jo Keckley, Johnny Makris, William Collins, Frankie Thomas.

Row 3—Carl Duncan, Wilbur Phillips, Molly Schmutzler, Pat Phillips, Barbara Van Fleet, Margaret Mackenzie, Suzanne Rivitz, Kathryn Pfeffer, Marcia Moore, Betty Turk, Roger Search.

Row 4—Kenneth McCreary, Richard Oder, Don Roberts, Winston Allen, Robert Stewart, Paul Norris, James Armbruster, John Ewald, Harry Butler.

College Club

The College Club is composed of senior students who expect to attend college. The purpose of this organization is to acquaint its members with the opportunities offered by various colleges and universities, to help them select the college which best suits their needs, and to prepare them for college life. This is accomplished by talks presented by representatives from various colleges who give information concerning location, expenses, requirements, and financial aids of their respective schools; talks concerning college life given by members of the club; and the taking of academic tests by the members. The College Club meets with its adviser, Miss Crilly, twice a month. William Collins is president, Cornelia Jones is secretary, and Katherine Pfeffer is treasurer.

Row 1—Letha Dyer, Beatrice McInturf, Emma Lou Redman, Naomi Evans, Joan Busby, Molly Schmutzler, Florangela Del Cecato, Suzanne Rivitz.

Row 2—Miss Boyd, Ruth Thorp, Frances Richards, Wilma Richards, Sally Beck, Patricia McCann, Nancy Branscome, Mildred Attlee, LaVerne Dowler.

Row 3—Cornelia Jones, Richard Ryan, John Griffith, Robert Stewart, Harry Butler, David Chaney, Richard Wareing, Kenneth McCreary, Amy Henzy. Not in picture—James Walker.

National Honor Society

To be a member of the National Honor Society, a student must possess a high scholastic average covering the ninth, tenth, and eleventh grades. In Newark, members of this national organization must be in the upper fifteen percent of the senior class to be eligible for membership. The purpose of this club is to promote higher scholarship among students. A new plan was discussed this year whereby senior members would present vocational talks to sophomore English classes in order to impress them with the necessity of preparing for life after graduation. Other annual activities include the formal presentation of new members in a school assembly and the Honor Society banquet. The adviser of this club is Miss Boyd.

Row 1—Jean White, Patti Rice, Nancy Otterman, Molly Bob, Barbara Allen, Betty Lou Eifinger.
Row 2—Sally Jane Beck, Mildred Attlee, Harry Butler, Nancy Branscome, Jo Anne Abbott, Richard Ryan.

Journalism Staff

The Journalism Staff, under the direction of Miss Bertha L. Crilly, is made up of junior and senior students who produce the Reveille News Sheet each week. The editor this year is Sally Jane Beck; associate editor, Richard Ryan; sports editor, Harry Butler; typist, Bonnie Rine; and cartoonist, Patti Rice. Molly Bob, Mildred Attlee, Barbara Allen, Jo Ann Abbott, Nancy Branscome, Nancy Otterman, Barbara Wooles, Jean White, and Betty Lou Eifinger are reporters. Two special issues were published at Christmas and at graduation.

The class studied the standard textbook and the New York Times as a basis for its daily work in current events. The staff also was in charge of the main bulletin board.

Row 1—Esther Lammars, Mary Jane Wright, La Verne Dowler, Joan Busby, Cornelia Jones, Rita Jo Keckley, Anna Massalas, Martha Goodlett, Kathryn Pfeffer, Sugar Rivitiz, Mrs. Krieg, adviser.

Row 2—Sally Jane Beck, Marcia Moore, Mildred Attlee, Paul Norris, Bruce Ewald, Nancy Branscome, Margarite Lightner, Peggy Mackenzie, Jo Ann Plaine, Annabelle Alexander.

Spanish Club

The purpose of the Spanish Club is to bring to the student a better understanding of Spanish culture, music, dancing, literature, and life of the Spanish people.

The officers of the club are as follows: Mildred Attlee, president; La Verne Dowler, secretary; and Marcia Moore, treasurer.

The meetings consist of talks about the lives and vocations of Spaniards and Latin Americans, Spanish music, and Spanish dancing. The members of the club are planning to have a program on WCLT in April.

They are also planning to write to boys and girls of Spain, South America, and Central America. Their adviser is Mrs. Krieg.

Row 1—Christine Kornman, Patricia Parker, Laura Dalton, Nancy Otterman, Sue Taylor.
Row 2—Hugh Lecky, Sally Jane Beck, Joan Busby, Jo Anne Abbott, Barbara Allen, Gary Griffith.

Latin Club

Organized in the fall of 1945, the Latin Club consists of students in that subject for the junior and senior years. The objective of this group for 1947-'48 has been the revision and completion of materials which have been in the process of assembly for the past several years. These materials have to do with the first six books of the *Aeneid*, and include mythology, literary contacts, grammar, scansion, figures of speech, historical background, etc. When completed, the results will be put in more or less permanent form and made available to future students of the *Aeneid*.

The officers for the year were, president, Gary Griffith; vice president, Nancy Otterman; secretary, Joan Busby; treasurer, Sue Taylor.

Row 1—Jessie Cooperider, Ruth Thorp, Barbara Shreve, Margaret Taylor, Winston Allen, Don R. Smith, Molly Bob, Betty Korb, Lulu Weekley, Betty Lou Eiflinger, Thalia Patton.

Row 2—Gerry Overstreet, Shirley Lampson, NaomiEvans, Nancy Fatig, Patti Rice, Patricia Phillips, Lloyd Rhodes, Jack Schaller, Jim Walker, James Coyle, Robert Hook, Don M. Smith, Ralph Barrett, Mary A. Hale.

Row 3—Barbara Van Fleet, Molly Schmutzler, Eloise Davidson, Joan Simpson, Jean Haas, Don Pepper, Jack Kincaid, Robert Stewart, Mary Ellen Eshelman, Sue Taylor, Diane Horwitz, June Deeds, Carolyn Crawford, Ann Russic, Frank Thomas.

La Renaissance

The object of La Renaissance, usually known as the French Club, is to acquaint the students in first- and second-year French with France proper.

The members carried on correspondence with pen-pals in France and with other foreign countries. A French-Canadian Sunday newspaper, *La Patrie,* was enjoyed by the members. The group met every other week under the guidance of the adviser, Miss Pauline McCreary.

At the homecoming game, the French float won second prize. The theme of the float was a Mardi Gras in contrast with homecoming. A king and a queen reigned on the float.

The officers of the club were James Walker, president; Nancy Fatig, vice president; Jack Schaller, treasurer; and Patti Rice, secretary.

Row 1—Mary Ann Hale, Carolyn Crawford, Diane Horwitz, Mildred Attlee, Virginia Oxley, Rita Jo Keckley, Nancy Branscome, Suzanne Rivitz, Peggy Mackenzie, Cornelia Jones, Annabelle Alexander, Molly Bob, Miss McCreary. Row 2—June Deeds, Joyce Redman, Sue Taylor, Ruby Tignor, Mary Lou Grandstaff, Dolores Logsdon, Margarite Lightner, Betty Lavelle, Barbara Allen, Jane Powell, Phyllis Powell, Charlene Pound. Row 3—Eloise Davidson, Hilda Bradfish, Dona Slebodnik, Jessie Cooperider, Virginia Walker, Martha Goodlett, Nancy Otterman, Nancy Idle, John Busby, Betty Turk, Marilyn Webb. Row 4—Marjory Evans, Susan Shields, Jo Ann Plaine, Joan Simpson, Nancy Frank, Betty McPeek, Nancy Fatig, Kathryn Pfeffer, Marcia Moore, Molly Schmutzler, Pat Phillips, Jerry Overstreet. Row 5—Sue MacNealy, Mary Ellen Eshelman, Mildred Lugar, Betty Lou Korb, Betty Eifinger, Nancy Riley, Eileen Roof, Carol Brooks, Pat Patrick, Pat Rice. Row 6—Joeye Keinath, Jo Ann Abott, Barbara Van Fleet, Dorothea Myers, Joan Gattrell, Virginia Perdue, Carol Zeiher, Patsy Wise, Marilyn Brown.

Girls' Youth Association

The Girls' Youth Association is an organization of junior and senior girls. These girls petition for membership in the club and are voted on by members from the previous year. The purposes of the G.Y.A. are to promote an interest in community welfare, to promote scholarship, and to further the culture of members.

The main project of the girls this year was to sell Newark High pen-and-pencil sets. The pens and pencils were red and white with a Newark High School wildcat on them.

Some of the social activities this year were an acquaintance tea, a tea dance, an initiation party, a Halloween dance, and the spring formal.

The club officers are, president, Molly Schmutzler; vice president, Nancy Idle; secretary, Barbara Van Fleet; treasurer, Annabelle Alexander; adviser, Miss Pauline McCreary.

Row 1—Charlene Pound, Faith Fletcher, Eunice Varner, Ruth Fisher, Patti Rice, Letha Dyer.
Row 2—Patricia Parker, Kenny McCreary, Jack Harding, Don Evans, Jim Armbruster.

Scribblers

Scribblers, which is under the direction of Mr. Jack Hale, meets every other Monday. The officers are as follows: Jim Armbruster, president; Letha Dyer, vice president; and Barbara Bradford, treasurer.

This year two new members have been taken into the club: Jack Harding and Don Evans. The membership has disintegrated because several members found that they were members of five clubs and must drop one.

The club hoped to put out Scribimus, but since only a few members attended the meetings, publication seemed doubtful.

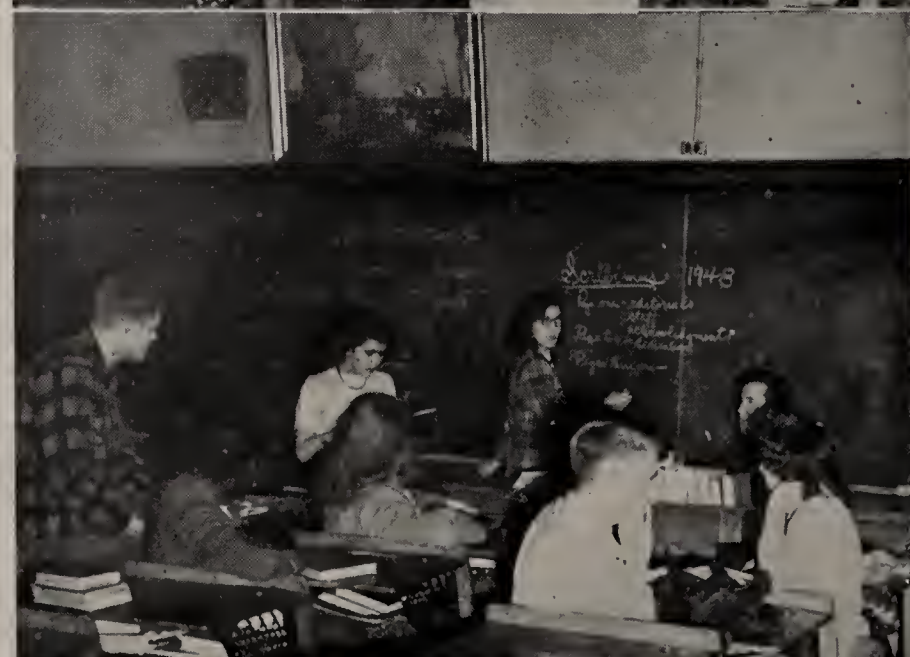

Row 1—Jessie Cooperider, Christine Kornman, Shirley Lamson, Dolores Logsdon, Ruth Fisher, Letha Dyer, Marilyn Brown, Peggy Mackenzie, Miss Patton.

Row 2—Ellen Claggett, Sally Jane Beck, Marcia Moore, Pat Rice, Cornelia Jones, Suzanne Rivitz, Mary Willing, Bob McClain.

Row 3—Hugh Lecky, Junior Block, Ralph Barrett, Gary Griffith, Kenneth McCreary, Jim Armbruster, Don Roberts, Frank Thomas, James Coyle.

Masque and Gavel

Masque and Gavel is the dramatic society of the high school. Its members are selected in the spring of each year by a committee of members according to the applicant's dramatic ability. Miss Joan Patton is the able adviser.

This year the club produced *Dear Ruth,* a comedy, in November of 1947. Masque and Gavel in cooperation with the dramatics class staged *Cat o' Nine Tails,* a mystery, in February, 1948. Both plays were highly successful.

The club has regular meetings on Tuesday every two weeks. Following the business meeting members of the club enact skits or give talks on different phases of the theater, principally make-up, stage directions, and signals.

The officers elected for this year are Robert McClain, president; Amy Henzy, secretary; and Sally Jane Beck, treasurer.

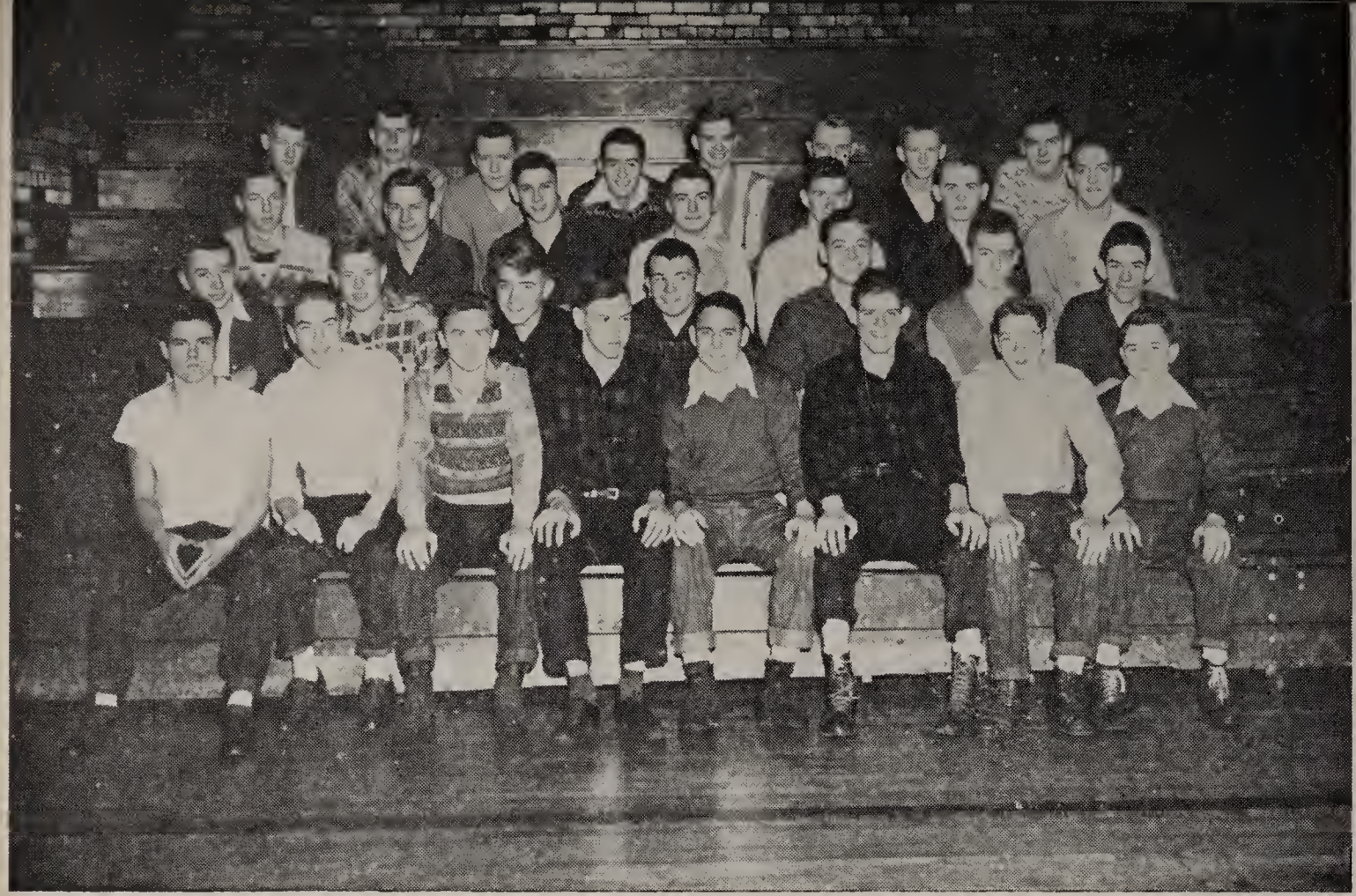

Row 1—Winston Allen, Alec Leslie, William Rehbeck, Eugene Galbraith, Kenneth King, Jerry Bowden, Russell Peffers, Frank Thomas.

Row 2—Carl Duncan, Donald Heatwole, Herbert Nye, Donald Howard, Robert Pound, Walter Hay, Jay Wilson.

Row 3—Donald Pigman, Robert Ewing, Edward Ryan, Donald Alspach, William Hughes, Robert Ault, Wilbur Phillips.

Row 4—Richard Feuerriegal, Paul Wetzel, James Walker, Robert Sherman, John Griffith, Paul Diller, Robert Speer, Robert Bain.

Hi - Y

Hi-Y meets every Tuesday night under the supervision of Mr. Logan Crossland, Mr. Arthur Miller and Mr. Ralph Smith. The emblem of the club, a red triangle with a white cross in the center, stands for purity of spirit, mind, and body.

Members enjoyed several activities during the year. Members and their dates participated in an outing at the YMCA Camp during the early fall. Before Halloween, members gave a party for boys of Newark. Later they organized a four-team basketball league; the games were played after the meetings.

The officers of the club were Carl Duncan, president; William Hughes, vice president; Eugene Galbraith, secretary; and Paul Diller, treasurer.

Row 1—Helen Orr, Anna Rusic, Sue Wilkin, Christine Kornman, Shirley Kilpatrick, Joyce Drake.
Row 2—Betty Tripp, Shirley Lamson, Margaret Taylor, Shirley Coyle, Margaret Miller, Miss Dorn, adviser.

Library Assistants

"To render a service to all students and faculty of Newark Senior High School" might be called the motto of library assistants.

The group was first organized in 1940 and each year since has continued to serve Newark High School. Only those students with a "B" average are considered for this work to which each must devote one period per day or its equivalent in order to receive scholastic credit. The students assist with the regular library procedures, and, in addition, each assumes responsibility for a special display, exhibit, or project during the year.

Under the guidance of Miss Dorn, these student assistants constantly strive to improve the library service and to create an interest in "good reading."

Row 1—Helen Howard, Patti Rice, Mary Neff, Mildred Fields, Ruth Holmes, Linda Satterfield.

Row 2—Emma Lou Redman, Eloise Strait, Evelyn Blodgett, Betty Moran, Mary Jane Montgomery, Don Pigman, Carol Russel, Mary Daugherty, Anna Massalas, Geraldine Coates, Evelyn Ford, Betty Matz, Miss Headly, adviser.

Production Staff

The Reveille News is mimeographed by the girls in the office-machines classes. The news is written and edited by the journalism class, then given to this group of senior girls who cut the stencils and letter them. They mimeograph them and distribute the newssheet to the home rooms.

These girls also do mimeographing and typewriting for the faculty. They learn to operate the Comptometer, Burroughs and Monroe calculators, the adding machine, and the Dictaphone.

Mr. Spangler, Miss Morgan, and Miss Headlee are in charge of these classes.

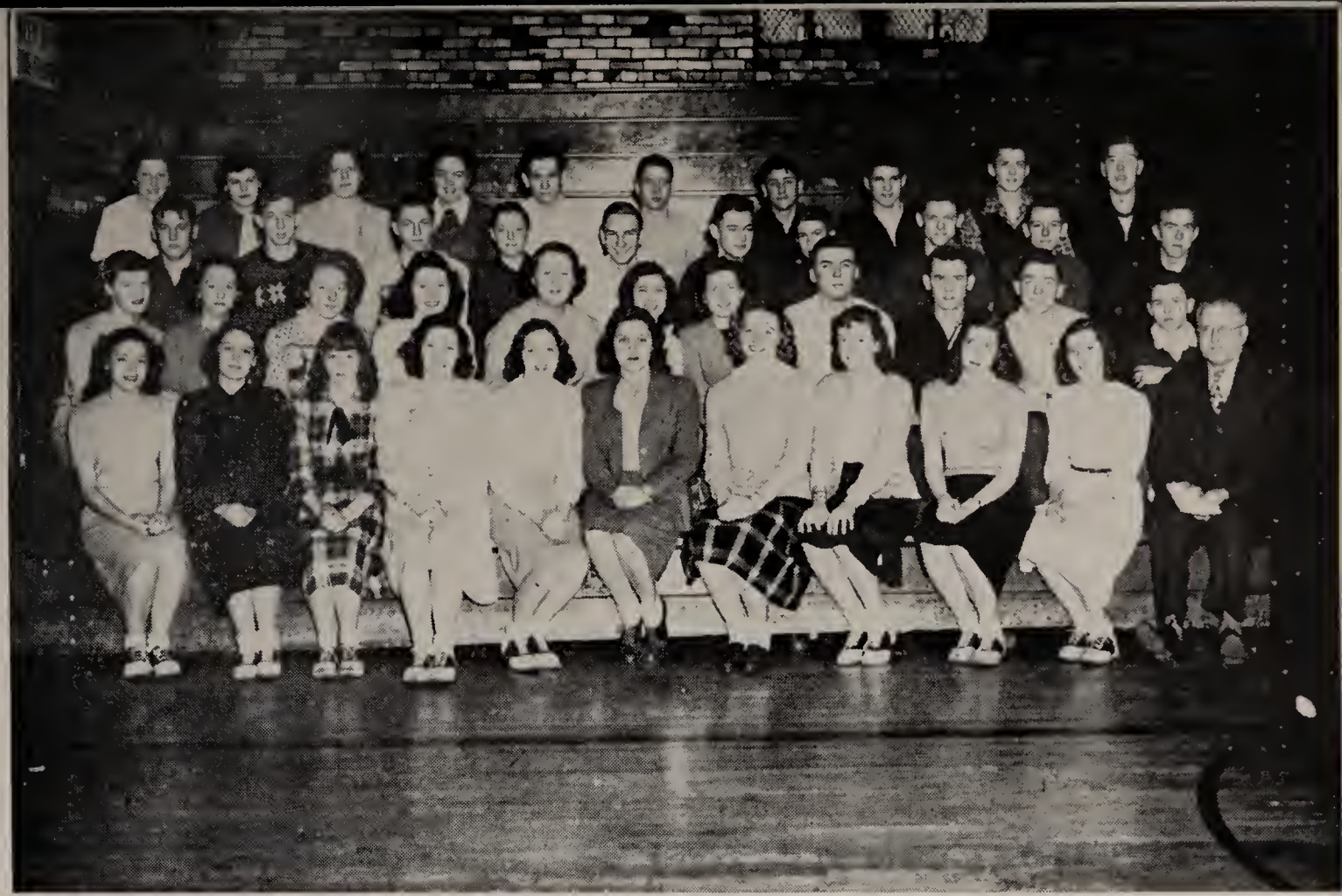

Row 1—Flora Del Cecato, Carol Cochran, Joyce Drake, Gloria Fox, Evelyn Ford, Evelyn Blodgett, Nancy Haines, Carol Walker, Cornelia Jones, Jerry Overstreet, and adviser, George Stoeckmann. Row 2—Rose Fink, Marjorie Wince, Betty McCullough, Barbara Shreve, Mary Louise Schaller, Mary Lou Stauch, Barbara Allen, Harry Butler, Robert Ault, Bill Miller, Frank Thomas. Row 3—Richard Hayes, William Miller, Don Pigman, Robert Livingston, Bob Warthan, Robert Steinberger, Don Gutridge, Robert Barrett, Robert Cates, James Helphrey. Row 4—Ann Fairel, Betty Kidd, Carlene McMannis, Margaret Taylor, Ted Vaia, Jean Richards, Paul Flannigan, Richard Seiter, Allan Ewing, Eugene Anderson.

Room Agents

At the beginning of each year two students are chosen in each home room for the purpose of being agents for the Reveille News and the Reveille Annual. They are also in charge of distributing those publications.

A great deal of responsibility rests upon the shoulders of room agents. This responsibility helps develop a student's ability for business and only dependable students are qualified for the job.

At the beginning of the year they take orders for the News, and then during the second semester take orders for the Annual. The room agents definitely have great influence in creating better school spirit. Mr. George Stoeckmann is the adviser of this group.

Row 1—Jean Simco, Julia McGinnis, Juanita Blizzard, Geraldine Coates, Jean Honenberger, Annabelle Fieber, Mary Grimm, La Verna Butler.

Row 2—Mr. Pfieffer, Charlotte Parlet, Joan Lowendick, Betty McCullough, Eugene Anderson, Robert Young, Elizabeth Leslie, Joan Rowe, Richard Ryan.

Sales Organization

The Sales Organization is composed of those students of the high school who wish to gain experience in selling by working in the concession stand at the football games and track meets.

All students who work in the stand under the stadium are paid on an hourly basis plus an additional commission on all of their sales.

The profit derived from the sale of refreshments is used to purchase various items of equipment for the school. Contributions are also made to organizations of the school which are not self-supporting.

Row 1—Jean Simco, Julia McGinnis, Juanita Blizzard, Geraldine Coates, Jean Honenberger, Annabelle Feiber, Darlene Hague, Norma Priest.

Row 2—Carol Fluharty, Virginia Boyer, Rosemary Turner, Walter Woolard, Dick Redd, Eugene Anderson, Bob Young, Earl Gamerdinger, Merrill Jones, Robert Jones, Mr. Pfeiffer, adviser.

The F. R. O. Club

Future Retailers of Ohio is composed of members of the Cooperative Retailing Course and consists of seniors only. Students attend school half of the day and then work in local businesses the other half and on Saturdays.

In order to raise money for the club, several candy sales were held, a skating party was held and Wildcat stickers sold.

The club's social functions consisted of a Christmas Party for the children of the Children's Home and a banquet at Granville Inn for students and their employers.

Meetings are held twice a month. Officers are, president, Richard Redd; vice president, Earl Gamerdinger; secretary, Ardella Shannon; treasurer, Rose Maria Turner; and adviser, Mr. Paul L. Pfeiffer.

Row 1—Violet Mowrey, Rosalie Smith, Patsy Rice, LaVerne Butler, Phyllis Radcliffe, Estella Forsythe. Row 2—Joan Bockman, Shirley Wilson, Delores Spence, Evelyn Robinson, Sally Forbes, Rosa Wise, Mildred Brown, Joan Lowendick. Not in picture—Norma Priest, Joan Moore.

Future Homemakers Of America

The officers of this club are, president, Evelyn Robinson; secretary, Patti Rice; treasurer, Mildred Brown; sponsor, Mrs. Stevens. The club is new this year, and some of its purposes are to have an educational program which helps the girl to use her home economics training in meeting her home, school, and community problems; to nurture the love of home and to make a success of home and family relations; to encourage thrift as power to the plan for well rounded living; and to strengthen confidence in herself and her work.

Early this year the members gave a tea for their parents and for the faculty. They have been studying about entertaining in the home. They have also made favors and placecards.

Row 1—Esther Lammers, Robert Atherton, Don Pigman, Dick Ryan, Mary Boyer.

Row 2—Beatrice McInturf, Virginia Walker, Catherine Warman, Faith Fletcher, Mary Jane Wright, Lula Weekley, Miss Olpp, adviser.

The Penmanship Club

The Penmanship club is a new club open to our student body. Miss Olpp, who helped to organized it, is its adviser. It meets the first and third Tuesday of every month.

The purpose of this club is to promote the improvement of penmanship in business, personal, and general uses.

The officers are Richard Ryan, president; Mary Boyer, vice president; Beatrice McInturf, secretary; Don Pigman, treasurer.

Row 1—Evelyn Ford, Anna Rusic, Christine Kornman, Shirley Lamson, Letha Dyer, Dolores Logsdon, Marilyn Webb, Mary Lou Grandstaff, Mildred Attlee, Esther Lammers, Barbara Bradford, Barbara Allen, Linda Satterfield, Mary Ann Bermerman. Row 2—Marlene Vann, Gergeann Penick, Nancy Haines, Margaret Miller, Nancy Branscome, Rita Jo Keckley, Evelyn Blodgett, Mary Boyer, Margurite Lightner, Wilma Butt, Barbara Null, Mary Lou Stauch. Row 3—Ruth Fisher, Sue Wilkin, Jean Ann Adams, Barbara Balding, Mary Lou Reid, Shirley Coyle, Nancy Otterman, Martha Goodlett, Gloria Fox, Clarice Hawes, Carol Walker, Virginia Oxley. Row 4—Dorothy Lewis, Elaine Creighton, Carol Cochran, Joyce Butler, Janice Grove, Betty Moran, Mary Daugherty, Kathleen Lawson, Carole Haley, Ruby Tignor, Margaret Waggoner, Kathleen Donaldson. Row 5—Tibbie Leslie, Bonnie Schlosser, Marjorie Rennecker, Joan MacNealy, Maxine Phares, Beverly Roley, Mary Schaller, Joe Anne Franklin, Reola Brown, Rose Soliday, Frances Elmore, Daisey Ward. Row 6—Nancy Lally, Joane Boyd, Joy Tomlinson, Marilyn Gamble, Joyce Drake, Patsy Larason, Marlene Ditter, Shirley Smith, Virginia Walker, Beatrice McInturf, Joan Warman, Faith Fletcher, Pat Anderson. Row 7—Mary Ann Hall, Barbara Turner, Sue Killinger, Mildred Helser, Joanne Nichols, Dona Smith, Pat Halbrook, Joan Bachman, Martha Evans, Gladys Coleman, Mary Allen.

Y-Teens

The purpose of the Y-Teens is to build a fellowship of women and girls devoted to the task of realizing in their common lives those ideals of personal and social living to which they are committed by their faith as Christians.

Their projects this year have included an initiation party, the sponsoring of a carnival, the sending of clothing to a family at Christmas and to a girl in Hungary, the sponsoring of a candy sale, and the entering of a float in the homecoming parade, which won second prize.

The officers are Mary Lou Grandstaff, president; Mary Ann Bermerman, secretary; and Linda Satterfield, treasurer. The advisers are Miss Morgan and Miss Dorn.

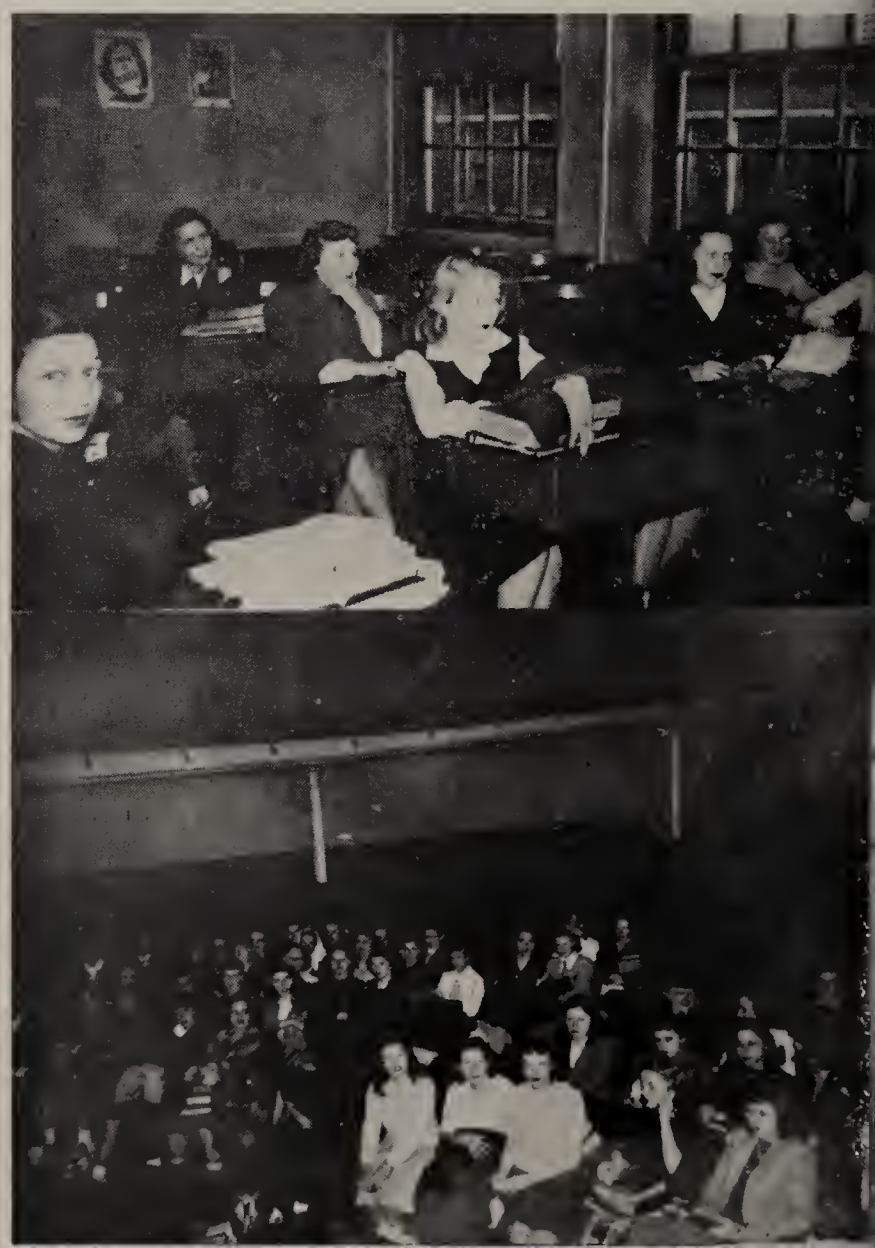

Row 1—James Reel, Carl Duncan, Jean Haas, Paul Clifton, Ralph Barrett, Frank Thomas.

Row 2—Mr. P. G. Steinberger, adviser, James Walker, William Collins, Wilbur Phillips, Jerry Bowden, John Makris, Richard Wareing, Wayne Morrow, Robert Stewart, Roger Search.

Science Club

The Science Club consists of students interested in all forms of science. The club has been formed to better acquaint its members with science outside the school curriculum by means of projects. Members study science both as it is taught in classes and as it appears in current articles. The adviser of the Science Club is Mr. P. G. Steinberger. The club meets in Room 304 every other Tuesday.

The club's program consists of speeches by its members, demonstration of scientific principles, and other educational material.

The officers of the club this year are president, Robert Search; secretary, Jean Haas; and treasurer, Frank Thomas.

Row 1—Electa Mae Roberts, Marilyn Stewart, Linda Martin, Shirley Coyle, Charlene Cantor, Anna Lou Harris.

Row 2—Mr. Miller, adviser, Dwight Hackney, Robert Stewart, Harry Bay, Gordon Johnson, Paul Flannigan.

Camera Club

The Camera Club consists of students interested in both composing and processing pictures. The club meets every other Tuesday in Room 303. Members are continuing this year to take pictures of things of interest to the school. These pictures will be placed in a scrapbook.

The officers of the club are president, Robert Stewart; vice president, Marilyn Stewart; secretary, Linda Martin; treasurer, Gordon Johnson.

Row 1—Richard Retherford, Don Pepper, Rosalie Smitley, Evelyn Blodgett, Virginia Perdue, Doris MacPherson, Donna Slebodnik, Phyllis Rine, Doris Wilcox, Phyllis Orr, Phyllis Howard, Robert Maidel, Mr. Pearce. Row 2—Mildred Snow, Alice Bragg, Shirley Gamble, Bill Jackson, Charles Dudley, Parker Reed, Bernard Fatig, Wayne Masters, Betty Rogers, Dona Parrish, Ruth Shell, Electa Roberts. Row 3—Joanne Busby, Dale Ralston, Calvert Hine, Jack Martin, Louanna Sturman, Joann Turk, Bredan Hobson, Carol Evans, Nancy Wickham, Shirley Brannon, Robert Cates, Eloise Strait, Margurite Lightner, Grant Stradley, James Denner. Row 4—Martin Nusskern, Robert Speer, Rita Jo Keckley, Joyce Hess, Harriett Hagans, Emma Lou Redman, Harry Bay, Karl Varney, Barbara Fredericks, Hila Gibbs, Blanch Dutcher, Rita Palm, Crile Chaney. Row 5—Chandler Waggoner, Dorothy Wolfe, Barbara Livingston, Fred Hayes, Jackie Miller, Betty McLeish, Wilson Henry, Betty Turk, Charles Angeletti, Robert Warthan, Richard Hall, Glen Fox, Gene Kinsey, Terry Long. Row 6—Barbara Bonham, Joan Zink, Betty Evans, Ellen Claggett, Gretchen Ellis, Carol Foit, Rita Pettit, Mary Jane Bebout, Mary Montgomery, Charlotte Nadolson, Annalou Henry, Claire Lindemann, Richard Senff, Robert Steinberger, Juanita Vermilion, Art Simpson. Row 7—Donald Roberts, Carol Jones, Lulu Vaia, Richard Lippincott, Douglas Johnson, Bonita Lee Thompson, Shirley Post, Donald Kinney, Durwood Masters, Hugh Leckey, Phillip Dupler, Ruth Mason, Paul Smith, Richard Seiter.

Band

During the past year the Newark High School Band, under the direction of Mr. Myron Pearce, has had a very full schedule. This organization of approximately one hundred members attended all football games, both home and away, ending the season with a very interesting pageant.

A Ford car was raffled off by the band in order to raise money for uniforms, instruments, and music. They also sold programs at both football and basketball games.

The first Newark High School radio program was presented by the band.

The band has entered into the following contests: The District Contest in Granville on March 19, 1948, for solo and ensembles; the State Solo and Ensemble Contests in Columbus, April 9 and 10; the District Band Contest at Capital University, April 16; the State Band Contest in Columbus, May 7 and 8; and the Band Festival at Bexley High School, May 14 and 15.

Row 1—Nancy Fatig, Mary Boyer, Donna Jean Slebodnik, Richard Lippincott.

Row 2—Harry Bay, Joyce Hess, Joan Turk, Betty Turk, Dick Senff, Claire Lindemann.

Row 3—Crile Chaney, Grant Stradley, Karl Varney, Douglas Johnson, Bonita Thompson, Phil Dupler, Bob Steinberger, Paul Smith, Juanita Vermillion.

Row 4—Joan Dixon, Sonny Reed, Mildred Snow, Ellen Clagget, Don Kinney.

Front—Director, Myron Pearce.

Not in picture—Mary Jane Montgomery.

Orchestra

The orchestra, under the direction of Mr. Myron Pearce, affords music at assembles, plays, and various other school activities. Its purpose is to stimulate an appreciation for finer music in this way and by means of student participation.

This organization meets every Tuesday and Wednesday the fifth period. The group's chief functions are to play for assemblies, plays, and Baccalaureate.

Row 1—Mary Daugherty, Betty Moran, Evelyn Love, Charles Pound, Robert Young, Albert McDowell, Clarence Purdy, Beverly Roley, Margaret Miller.

Row 2—Mr. Jones, director, Barbara Livingston, Jean Simco, Marilyn Parker, Frances Richards, Wilma Richards, Joann Schultz, Katherine Warman, Relva Huffman, Wanda McPeek, Virginia Walker.

Row 3—Shirley Lee, Charlotte McMullen, Lulu Weekley, Shirley Swan, Jane Steele, Mary Alice Simco, Norma Lane, Edna Mae Groce, Mary Black.

Chorus

Chorus, under the direction of Mr. Wendell Jones, participated in various activities throughout the year. The Chorus of two hundred voices was divided into seven classes, which met twice each week. The Chapel Choir of one hundred and twenty-five voices, which was selected from the Chorus, participated in the annual spring concert.

The theme song, which is our Alma Mater, of our weekly "Hi Time" broadcast over WCLT was sung by selected voices from the Chapel Choir.

The Chapel Choir and other small groups from the Chorus have sung for different civic organizations throughout the city. By doing this, goodwill is gained for the high school, and, as a result, the school and community have come closer together.

Row 1—Mr. Smith, Miss Smith, Mrs. Smith, Mrs. Retherford, Mrs. Harris, Mr. Roberts, Mrs. Slebodnik, Mrs. Kinney. Row 2—Mrs. Shell, Mrs. Dutcher, Mrs. Post, Mr. Orr, Mrs. Orr, Mrs. Chaney, Mr. Chaney, Mrs. Claggett, Mrs. Lindemann, Mrs. Bay, Mrs. Roberts, Mrs. Nadolson, Mrs. Keckley, Mrs. Butcher, Mrs. Bragg, Mrs. Hobson. Row 3—Mr. Varney, Mr. Steinberger, Mr. Bragg, Mr. Keckley, Mr. MacPherson, Mr. Slebodnik, Mr. Shell, Mr. Pearce.

Band Club

The Newark High School Band Parents' Club was organized in 1939 by parents and friends of members of the High School Band who were interested in the welfare and growth of the band. The Motto of the club is "We Grow or We Go."

The aim of the club is to cooperate with and assist the band director in securing needed instruments and uniforms and other necessary equipment for the band, and to furnish transportation of the band members to football games and other places where the band is to furnish music.

The membership of the club consists of anyone interested in the welfare of the Newark High School Band. The club has an active membership of seventy-four members.

The officers are as follows: President, Mrs. Charles Harris; first vice president, Mr. Ivan Roberts; second vice president, Mr. Ernest Bay; secretary, Mrs. Harold Retherford; treasurer, Mr. Ethan Roberts.

Row 1—Margaret Miller, Georgianna Penick, Barbara Van Fleet, Suzanne Rivitz, Donald M. Smith, president, Marjorie Evans, Annabelle Alexander, Margaret Mackenzie, Ruth Thorp.

Row 2—Ruth Fisher, Anna Rusic, Margaret Waggoner, Bruce Ewald, Johnny Makris, William Collins, Maurice Burt, Mr. Gordon Kingery, adviser.

Row 3—Barbara Yost, Mary Schaller, Susan Wilkin, Barbara Shreve, Gary Griffith, James Walker, Giles Smucker, Jo Ann Bell.

Row 4—Carol Cochran, Mary Ann Hale, Carolyn Crawford, Eleanor Walker, Molly Lou Bob, Cornelia Jones, Patricia Phillips, Joyce Butler, Virginia Oxley, Janice Grove.

Music Appreciation

Music Appreciation is now in its third year of existence. The name of the club tells the aim of its members, that being to further the appreciation of better music. Great strides have been made in building a library of the classics, which are available to students of the high school. The Record Purchasing Committee has added to the collection this year the following albums and records: Tschaikovski's *Fifth Symphony,* "Valse Trieste," "Night on Bare Mountain," "Finlandia."

The officers for this year's club are Don M. Smith, president; Mary Ann Hale, secretary; Giles Smucker, treasurer.

Row 1—Harlan Taylor, Donald Evans, David Chaney, Donald Roberts. Row 2—Jean Haas, Emogene Shomaker, LaVerne Dowler, Allan Tilton.

Advance Debating

Winning 14 out of 22 debates in Class A, and 8 out of 16 in Class B, this year's advance debate squad showed steady improvement throughout the season. Speakers participated in tournaments held at Newark, O. S. U., and Springfield. In the central District meet held at Derby Hall, February 28, Newark placed second, winning five of eight tries.

In addition to the above program, David Chaney and Don Roberts appeared before the Newark Exchange Club, Jan. 6, and in a 45-minute Town-Meeting-of-the-Air program, December 17; while the B teams gave an exhibition debate before an assemble at St. Francis de Sales School on February 5.

The question under discussion had to do with compulsory arbitration of labor disputes.

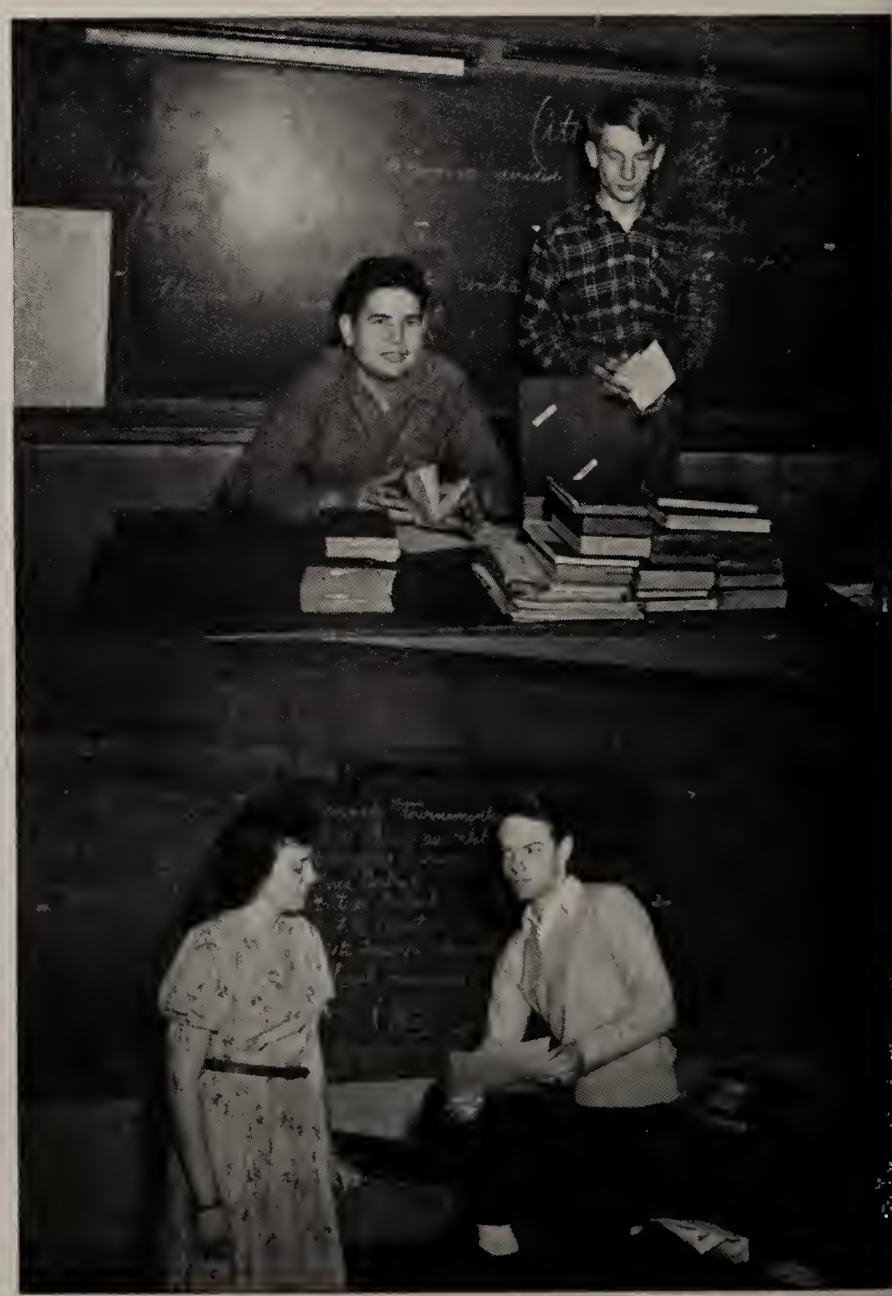

Row 1—Nancy Haynes, Margaret Miller, Joyce Butler.
Row 2—Jean Ann Adams, Allan Tilton, Bill Miller, Paul Clifton.

Sophomore Debate

In spite of their late start and their lack of experience, sophomore debate team had a very successful season. They participated in more tournaments than sophomore teams of previous years. Their schedule included the Newark tournament, November 8; the Ohio State University Clinic tournament, December 13; and the Springfield tournament, January 17.

The sophomore squad started the season at the Newark tournament with eight wins out of twelve tries, receiving the trophy for the C division. At Columbus they won fifty per cent of their debates. They closed the season at Springfield, having won during the year eleven out of twenty-two debates, and with six of their number being enrolled in the N.F.L.

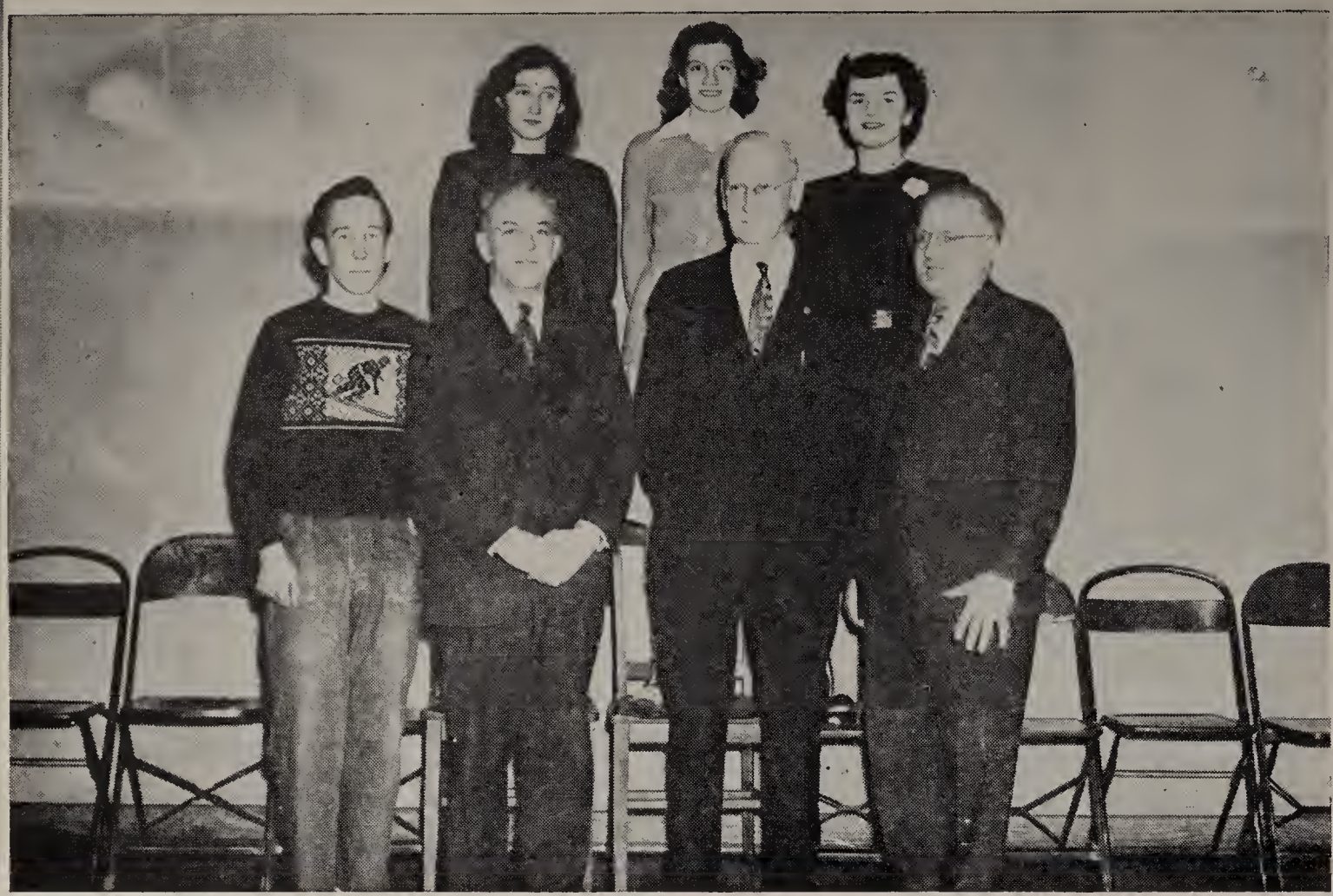

Row 1—Kenneth McCreary, Mr. Frew C. Boyd, Mr. C. P. Smith, Mr. George Stoeckmann.
Row 2—Patti Rice, Shirley Lamson, Miss Patton.

On The Air

The year 1947-'48 marks the introduction of a new phase of speech work at Newark High—a 15-minute radio program entitled *It's Hi-Time*, sent out over the local FM Station WCLT, each Thursday evening at 8 o'clock.

Through the excellent co-operation of faculty and students and the sponsorship of the Student Council, a program of nineteen units was aired during the second semester, representing the various departments of senior high, junior high, and elementary schools of the city.

The purpose of this type of work is two-fold: to encourage further development of pupils with special talents, and to acquaint the community with the school program in general. It is hoped that this project will become a permanent part of school work.

Row 1—June Jacobs, Ellen Carpenter, Joyce Keinath, Patsy Mann, Joan Gatrell.

Row 2—Virginia Perdue, Marilyn Brown, Marilyn Webb, Barbara Van Fleet, Jo Ann Abbott, Dorothea Myers, Patsy Wise, Carol Zeiher.

Cheerleaders

One group of girls always present at at the Newark High School games are the cheerleaders. The girls who cheer at the varsity basketball games are the juniors and seniors. The sophomores cheer for the reserve games.

Some of the necessary qualifications of a cheerleader are ability in the act of cheerleading, a pleasing personality, popularity with the student body, a democratic attitude, a good voice, and proper conduct at all times. Each girl must have the proper attitude toward her work and must graciously accept the responsibilities which such service necessarily will impose upon her. Furthermore, she must improve each year. The adviser is Miss Florence Myer.

WILD ANIMALS
SEE
THE
GREATEST
SHOW

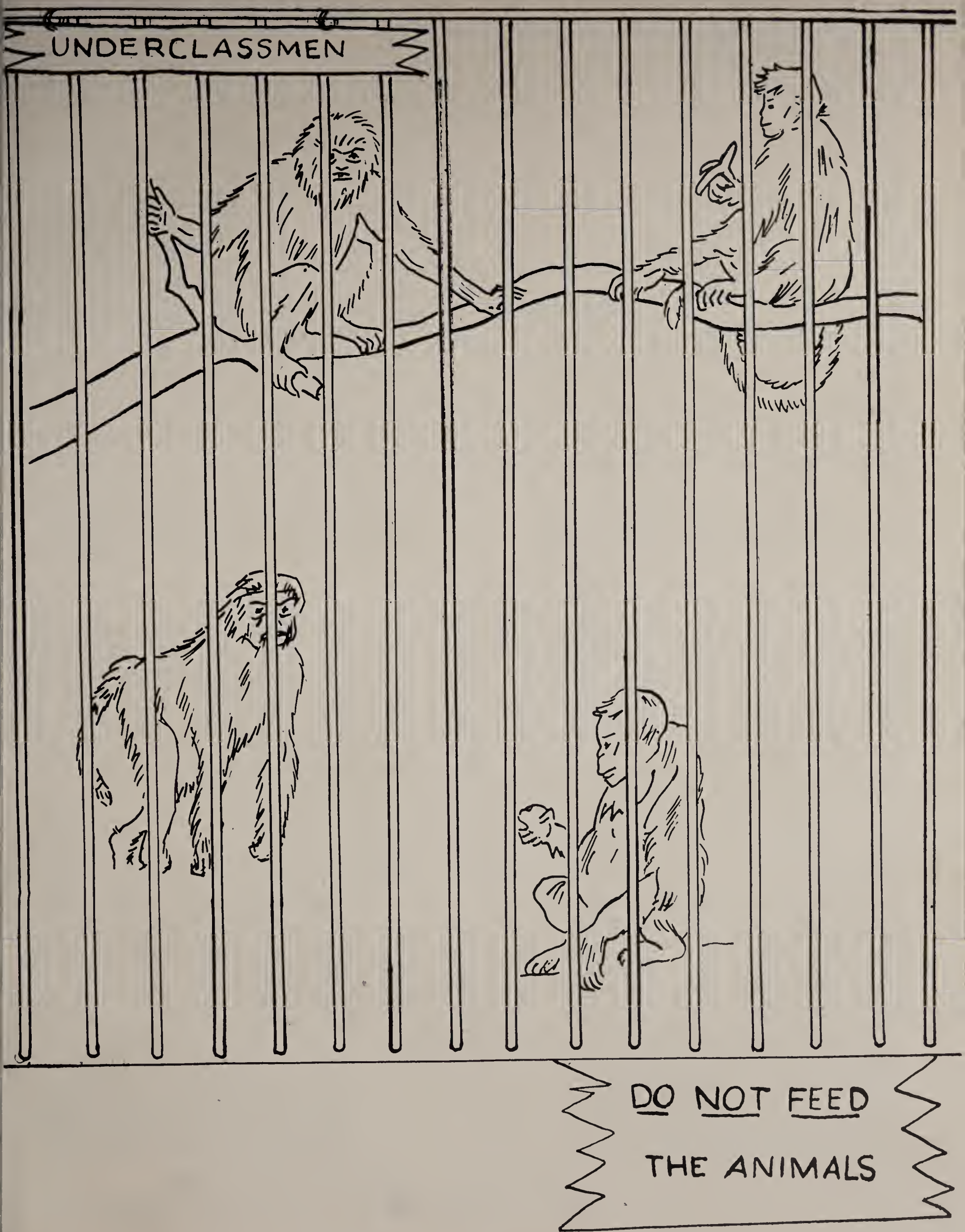
UNDERCLASSMEN
DO NOT FEED
THE ANIMALS

JUNIOR HIGHS

Central

Roosevelt

Lincoln

Wilson

CENTRAL JUNIOR HIGH SCHOOL

LESTER B. COX
Principal
A.B., Otterbein College
Graduate work, Ohio State University

CENTRAL

Row 1—Barbara Andrews, Donna Ankrum, Don Bowman, Don Bradford, Phyllis Braid, Richard Branscome, Ronald Brown, Dwight Brownfield.

Row 2—James Calloway, Wayne Campbell, Allen Chaney, Harold Clark, Patty Clark, Naney Cornell, William Crawford, Carolyn Crego.

Row 3—Martha Dague, Donald Oakley, Robert Davis, Betty Dean, John Di Blasio, Ronald Doll, Bonnie Drumm, Ronald Foote.

Row 4—Barbara Ford, Fred Ford, Albert Frances, Milan Franga, Frances Hall, William Heim, Darlene Helms, Harry Holtinger.

Row 5—Mary Lou Hummel, Elizabeth Johnson, Robert Johnson, John Jones, Josephine Jones, Shirley Kennington, Emily Kiger, Larry Landram.

Row 6—Dean Laughery, Richard Lescody, Carolyn Linn, Virginia Loudin, John Love, Ruth Luther, Harold McBride, Eva McCullough.

Row 7—Alice McDonald, Phyllis McDonald, Joanne McDonough, Leroy McGinnis, Lewis McIntosh, Donna Malherbe, Wilma Malherbe, Joann Meadows.

CENTRAL

Row 1—Jeannine Meisenhelder, Robert Miller, Diane Mohler, Gene Monroe, Raymond Moore, Ronald Moore, Ruth Moran, Charles Morgan.

Row 2—Marlene Murphy, Phyllis Nedeleoff, Dewey Oder, Donald Offenbaker, Ellen Offenbaker, Patricia Orris, Angeline Pereoeo, Mary Lou Piekering.

Row 3—Stanton Porter, Dale Priest, Carol Radcliffe, James Raueher, Larry Reese, Patrieia Regan, Valintine Riehter, Conrad Russel.

Row 4—William Sehick, Aliee Sehmutzler, Donald Siegle, Shirley Siegle, Margaret Smith, Donald Snider, Anne Speneer, Robert Speneer.

Row 5—Sue Steele, Barbara Stemm, Robert Toland, Riehard Tripp, William Truex, Pauline Vaiea, Marilyn Vermilion, Raehel Vermillion.

Row 6—Joyce Wareing, Marjorie Whipple, Dale White, Jo Ann Williams, Kenneth Williams, Patrieia Winegardner, James Wolfe, Shirley Wolfe.

Row 7—Keith Yount.

CENTRAL CLUBS

Row 1—Barbara Orris, Donna McCleary, Mickey Oxley, Barbara Moss, Nancy Toomey, Claire E. Palmer, Sylvia Clark, Helen McIntosh, Ruth Moran, Anne Spencer, Marjorie Whipple, Patricia Orris, Diane Mohler, Valentine Richter, Joanne Buckey, Ann Baird.

Row 2—Chris Baruxes, Leroy McGinnis, Phyllis Nedefcoff, Marian Loudin, Shirley Kennington, Janet Richter, Winifred Howell, Bonnie Drumm, Carolyn Linn, Joanne McDonough, Carma Acklin, Helen Tanner, Phyllis HcDonald, Martha Dague, Sue Steele, William Wheeler, Donald Turner.

Row 3—Bill Heim, Roger Hanes, Allan Chaney, Dean Laughery, Donald Offenbaker, Richard Branscome, Larry Landrum, Raymond Moore, Ronald Foote, Milan Franga, Stanton Porter, William Schick, Robert Toland, Donald Oakley, James Calloway.

In keeping with the policy of making school life a thoroughly enjoyable experience, clubs are given an outstanding role in the curriculum of Central Junior High School. Through club activities, students and teachers have the opportunity to share their special talents and hobbies, the pursuit of which is necessarily limited in the classroom.

The diversity of clubs gives the student ample opportunity to select membership in any two clubs. The fields from which he may choose include athletics, dramatics, journalism, scholarship, and social service.

Additional clubs may be organized when a number of students show a special interest and a member of the faculty can be enlisted as a sponsor.

WOODROW WILSON JUNIOR HIGH SCHOOL

E. H. HECKELMAN
Principal

A.B., Ohio Wesleyan University
M.A., Ohio State University

WILSON

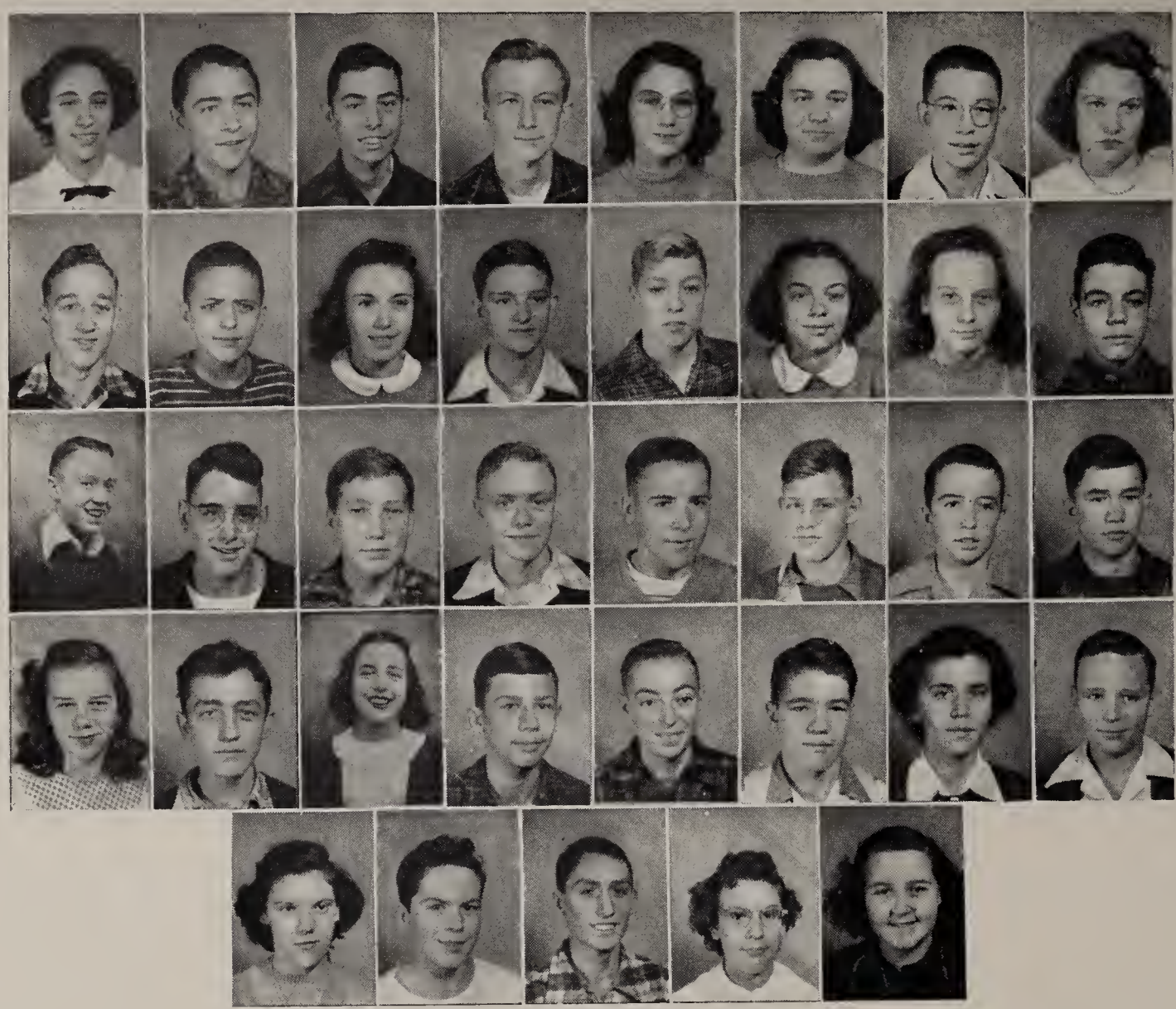

Row 1—Josephine Annarino, Charles Bagent, Thomas Ballinger, Donald Black, Marguerite Bowman, Wilma Jean Burgess, Larry Campbell, Sally Cothran.

Row 2—Frank Craig, David Creighton, Barbara Crozier, Kenneth Davis, Marvin Donley, Geraldine Franks, June Foster, Karl Gelfer.

Row 3—Kenneth Gray, Paul Haas, George Hanners, Ned Harter, Richard Hendren, Duane Holmquist, Daniel Hose, Donald Hupp.

Row 4—Ruth Hupp, John Iden, Patricia Jefferies, Richard Jones, Don Hoerner, William Kramer, Jacqueline Kreager, Keith Lindeman.

Row 5—Carol Lingafelter, Dale Logsdan, Glenn Logsdon, Marilyn Logsdon, Augusta Lucas.

WILSON

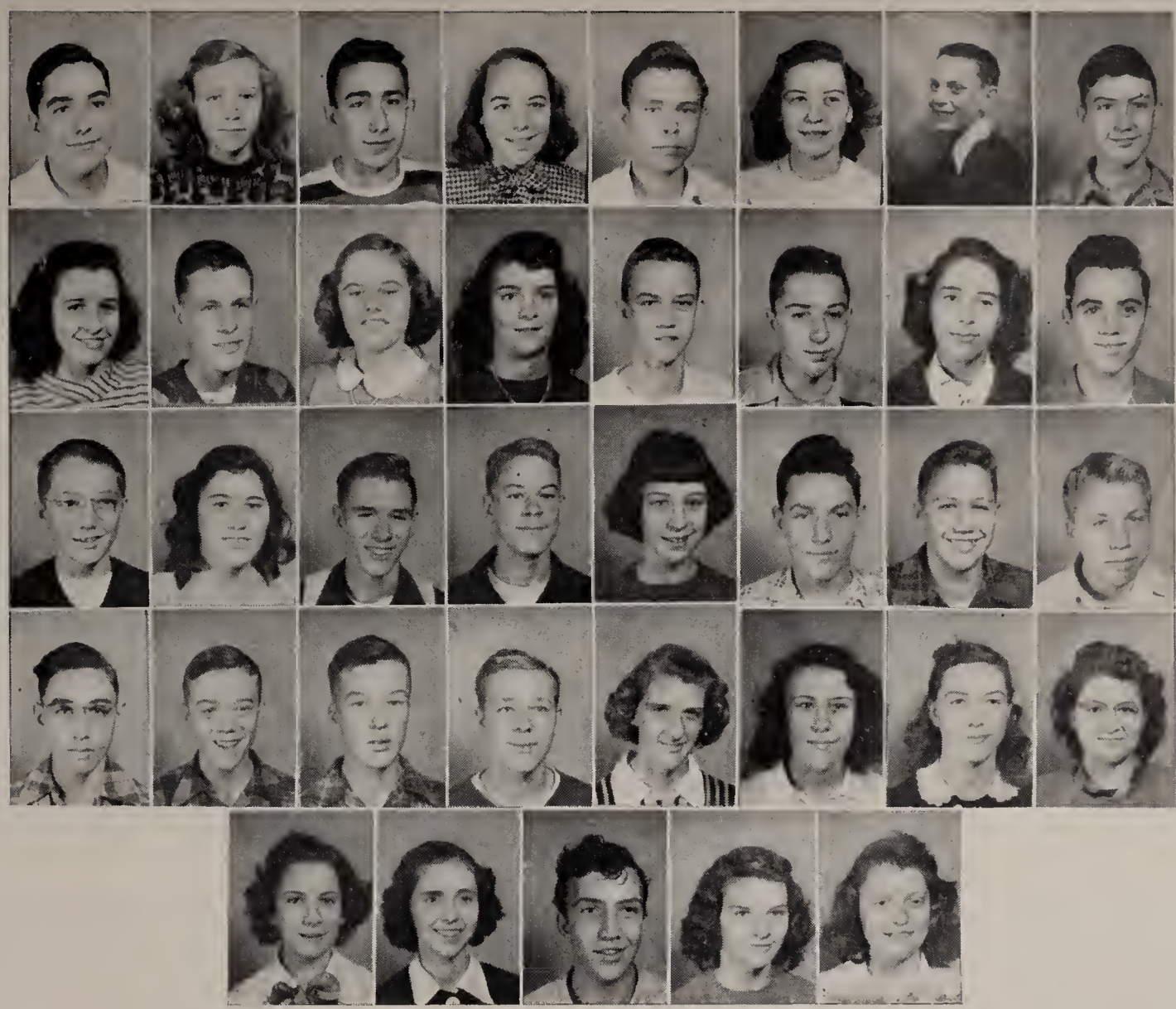

Row 1—Herman Luckner, Betty Macy, John Markham, Patricia Myer, George Nash, Sue Nees, David Oliver, Orville Orr.

Row 2—Louise Peffers, William Posey, Patty Pyle, Barbara Richardson, Leon Richey, George Riley, Virginia Rine, Earl Roberts.

Row 3—Richard Roof, Shirley Rose, David Saylor, Richard Saylor, Janet Schultz, Don Shoemaker, Robert Sims, Richard Smith.

Row 4—Gerald Spiker, Homer Steele, James Steele, Chalmers Styers, Deloris Toothman, Janet Utterback, Frances Vandervender, Janet Wade.

Row 5—Carol Waters, Sue Wigton, Richard Wilson, Helen Woolard, Nellie Wright.

FALL MINSTREL AND VARIETY SHOW

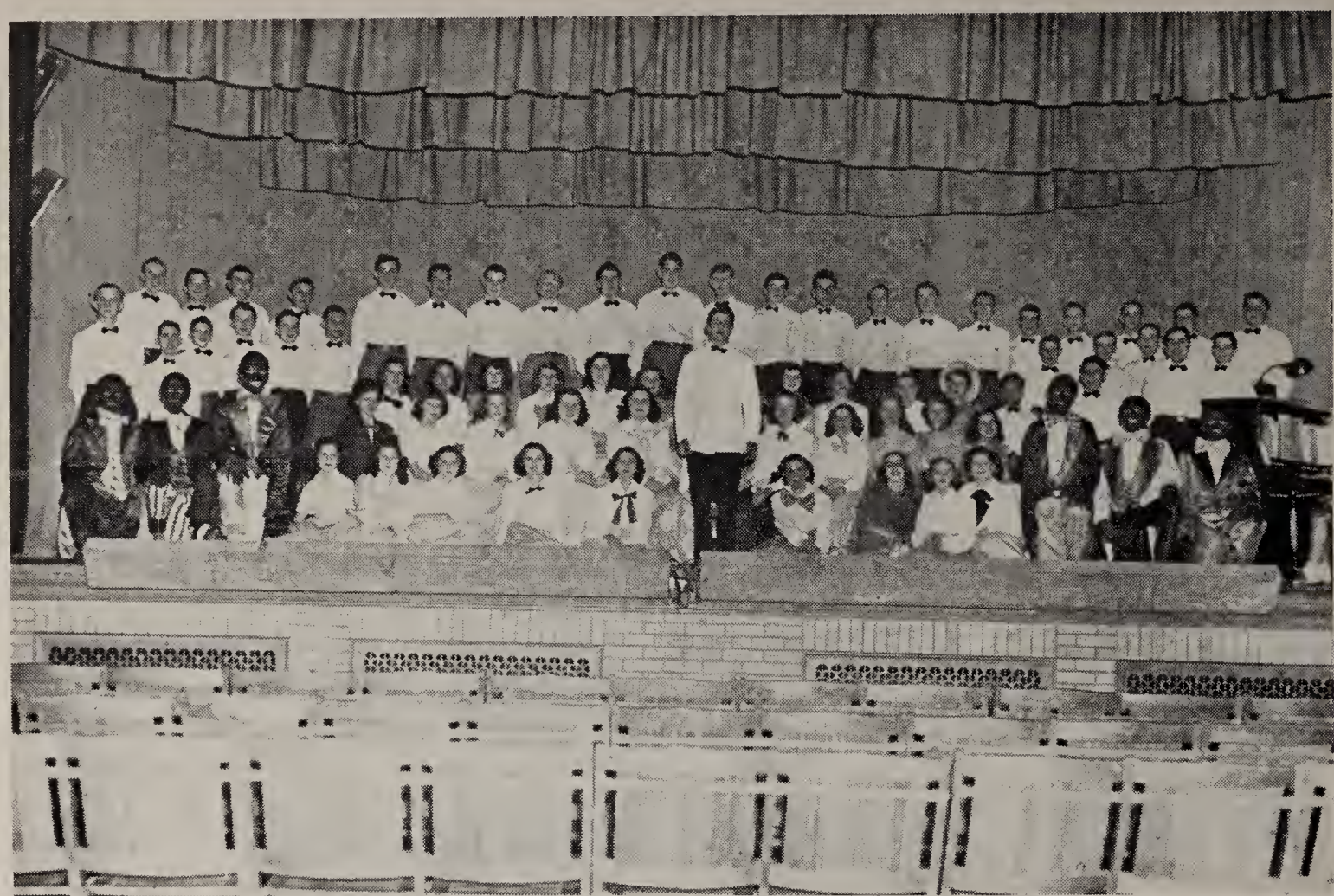

Row 1—Lynn Kramer, Ralph Lewis, Richard Wilson, Carol Waters, Janet Utterback, Carole Lingafelter, Marguerite Bowman, Interlocutor William Kramer, Marilyn Logsdon, Patty Jeffries, Betty Macy, Janet Wade, James Cromer, Harold Freshour, James Morgan. Row 2—Sue Nees, Janet Schutz, Barbara Crozier, August Lucas, Jean Burgess, Jackie Kreager, Patty Plye Frances Vandevender, Josephine Annarino, Louise Peffers. Row 3—Don Black, Charles Bagent, William Smith, Richard Roof, Dale Logsdon, Richard Jones, Ruth Hupp, Virginia Rine, Oma Schritzinger, Deloris Toothman, Shirley Rose, Nellie Wright, Barbara Richardson, Helen Woolard, Geraldine Franks, Patty Myer, Craig Hindman, Gene Campolo, Herman Luckner, Leroy Carter, Walter Connelly, Kenneth Gray, James Deal. Row 4—Chalmers Styers, Donald Hideg, James Van-Winkle, Richard Reynard, John Iden, Ronald Harris, Robert Andrews, Richard Smith, Ronald Holdbrook, Paul Haas, Paul Brown, Don Hupp, Don Shoemaker, Richard Saylor, David Saylor, Glenn Logsdon, Karl Gelfer, Orrville Orr, Leon Richey, William Taylor, Robert Hughes.

The above picture features the entire cast of our Fall Minstrel and Variety Show. This production provided an opportunity for several departments of the school to participate. Along with the Music and Dramatic departments, Industrial Arts, Home Economics, Physical Education and Art departments made their contribution. It is the plan of the school to make this program an annual affair.

ROOSEVELT JUNIOR HIGH SCHOOL

EDITH FLEMING.
Principal
B.S., Michigan State
Normal College

ROOSEVELT

Row 1—Douglas Acord, Nancy Allen, Royal Anderson, Ruth Armstrong, Sue Asher, David Balding, Ann Barrick, Jerry Beall.

Row 2—Emily Beardshear, Rose Ann Bebout, Thobern Blizzard, Charles Bradshaw, Franklin Brown, Janice Castle, James Cochlan, Darlene Cochran.

Row 3—Phillip Cochran, Mary Jane Conklin, Barbara Crist, Richard Dickinson, Edwin Dellehay, Ann Dupler, Jane Embrey, Dona Fisher.

Row 4—Pauline Frey, Mary Fulks, Carolyn Geiger, Robert Glasmeier, Donald Grigsby, Richard Hamann, Patricia Hart, Inez Harris.

Row 5—Ronald Helman, Marilyn Hitchcock, James Hoffer, Robert Holmes, Alice Huber, June Hughes, Rodney Howarth, Geraldine Hoy.

ROOSEVELT

Row 1—Janet Jay, Norma Jones, George Kelley, Betty Kidwell, Carol Kiger, John Koontz, Edward Lightle, Norma Lightle.

Row 2—Marilyn Loar, Leona Lugar, Marilyn Markle, Bonnie Mosteller, Franklin McCafferty, Harold Miller, Charles Moyer, Margaret Parmalee.

Row 3—Phyllis Jean Porter, Mona Potter, Leontine Purks, James Quickel, Clark Rader, Lawrence Rector, Carol Jean Rickrich, Sue Richl.

Row 4—Donald Ruschaupt, Suzanne Ryan, Charlotte Scott, William Slay, Patricia Smith, Smith, Richard Stafford, Jeremiah Steele, Donald Swartz.

Row 5—Donald Tolliver, Nancy Wallace, Norma Watson, Robert Wenzel, Bonnie Westlake, Doris Williams, Janet Wolfe, John Wright.

Honor Society

Front table (left to right)—Lucile Tyrer, Carol Richrick, Mona Potter, Gloria Humbert, Janice Speelman.
Second table—Walter Wiley, John Beckman, Richard Stafford, James Cochlan, Ronald Helman, Tom Balding, Don Ruschaupt.
Last row—Joyce Zinsmeister, Frances Kuster, Sandra Willey, Janet Jay, Leona Lugar, Ann Dupler, Marilyn Hitchcock, Ann Barrick, Cynthia Hale, Sandra Rivitz, Nancy Pearce, Janet Felumlee, Miss Alspach. Not in picture—Toby Blizzard.

The Roosevelt Chapter (No. 485) of the National Junior Honor Society was organized in May 1946. Members are elected by the faculty from pupils who have made a semester average of A in at least three major subjects and have met the other four requirements of good citizenship, leadership, service, and character. Projects for the year included keeping a scrapbook of school affairs and writing the school news. From the proceeds of a school dance held in October the society bought some new records for the juke box, a large electric clock for study hall, and a scholarship trophy which is presented each six-weeks to the home room having the highest average. A spring frolic was held in March to raise money for "Care" packages for needy pupils in Europe.

Sixteen new members were welcomed at an induction ceremony in assembly on February 20, although they do not appear in the picture. They are Harold Miller, Mary Decker, Dorothy Miller, Henry Richardson, Toni Schonberg, Nancy Davis, Miriam Farmer, Jerry Harmon, Betty Leighton, Paul Lawrence, Joan Rader, Marlene Reichly, Mary Ann Smucker, Danny Stricker, Charles Terrell, and Mary Jo Williams.

Officers this year were president, Ann Barrick; vice president, Toby Blizzard; secretary, Lucile Tyrer; and treasurer, Tom Balding.

LINCOLN JUNIOR HIGH SCHOOL

THORA B. MacDONAUGH
Principal
A.B., Denison University
M.A., Ohio State University

LINCOLN

Row 1—Clyde Baker, Denver Ballenger, Esther Barker, Sue Baughman, Bernard Bishop, Wilda Bodkin, Mildred Boylan, Jean Brooks.

Row 2—Marilyn Brooks, Barbara Brown, Lois Brownfield, Donnalea Cain, Charles Carson, Walter Chaney, Edwin Channell, Conrad Chesser.

Row 3—Margaret Corder, Byron Cullison, Robert Cunningham, Nancy Darkes, Jack Davis, Barbara Decker, Howard Delancey, Charles Dennis.

Row 4—Bernard Ditter, Charlotte Farley, Bernard Farmer, Nancy Francis, Tom Francis, Loren French, Carol Frey, Dorothy Geller.

Row 5—Bob Gregg, Rhoda Hamilton, Annamae Harman, Jean Harman, Oren Harris, Richard Harris, Tom Hayes, Jean Hines.

Row 6—Betty Hitchcock, Flora Hitchcock, Betty Holbert, Evelyn Hughes, Jean Ann Jackson, Joe Johnston.

LINCOLN

Row 1—Anna Jones, Mona Keaser, Donna Keeran, Bob Kerns, Robert Kieber, Bob Lampton, Bobby Sue Lauderdale, Norma Lewis.

Row 2—Vera Lewis, David Linn, Margaret Livengood, Don Luby, Marjorie Luby, Jim Lucas, Mona Lusetti, Wilma McFarland.

Row 3—Kay Mann, Bonnie Marmie, Billie Sue Melton, Wanda Miller, Peggy Mitchell, Patty Mohler, Walter Montgomery, Dorothy Morrow.

Row 4—Marjorie Mummey, Ann O'Neil, John Orr, Nancy Parker, James Richards, Paul Rine, Mary Robinson, Wilson Rosebraugh.

Row 5—Vineen Ryan, Junior Sayler, Mary E. Sillin, Kathryn Snoor, William Stichter, Jack Thropp, Lois Ann Van Winkle, Maxine Victor.

Row 6—Paul Waddell, Harriet Wagner, Rose Mary Walburn, Robert Weisant, Douglas White, John Wooles, Max Wright.

NINTH GRADE BOYS' GLEE CLUB

Row 1—Richard Harris, Joe Johnson, Conrad Chesser, Jack Davis, Bernard Ditter, Oren Harris, Robert Keiber, Clyde Baker.

Row 2—Robert Cunningham, John Orr, Charles Carson, Erwin Channell, Leland Ridenbaugh, Loren French, Paul Rine, Douglas White, Walter Montgomery.

Row 3—Robert Kerns, James Lucas, Vincent Ryan, Paul Waddell, William Stichter, Charles Dennis, Jack Thropp, David Linn, Robert Lampton, Tom Francis.

The Ninth Grade Boys' Glee Club was organized at Lincoln Junior High School in September, 1946. Under the direction of Mrs. Richard Welsbacher, the group has presented programs for assembly, local service clubs, and the Parent-Teacher Association. Members of the glee club will singe the leading roles in *H.M.S. Pinafore* which is to be the spring production of the ninth grade chorus.

THE SMILE OF BEAUTY

GET TO WORK, LUGS!

ERK AND GORDY

EDITOR, ADVISER — FRIENDS
THE EDITOR SPEAKS — AS USUAL

DISMISSED!

GRIN AND BEAR IT

ONE DOWN — NEXT!

WELL, WHAT YA WAITIN' ON?

HER HIGHNESS

SOPHOMORE CLASS OFFICERS

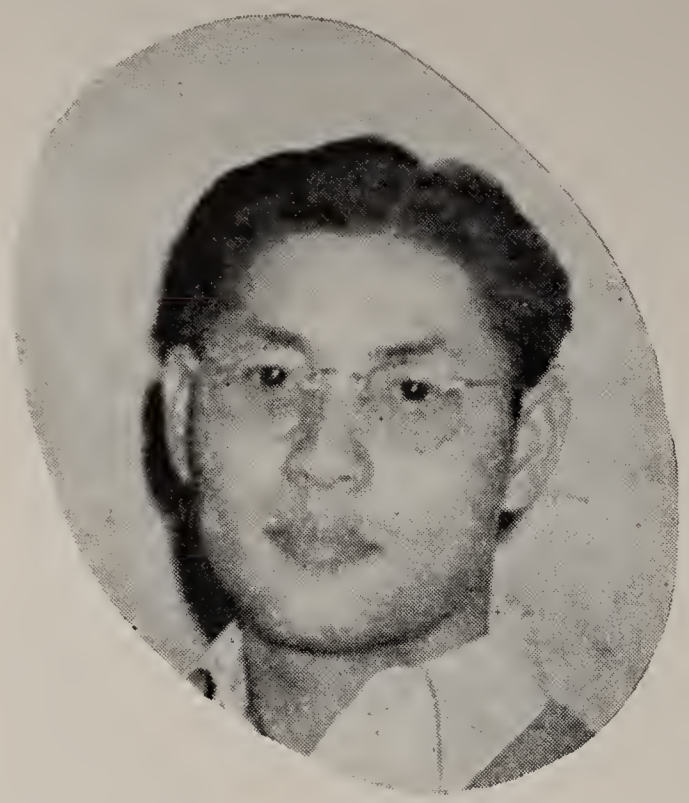

Ng Chu Kuey
President

Robert Barrett
Vice President

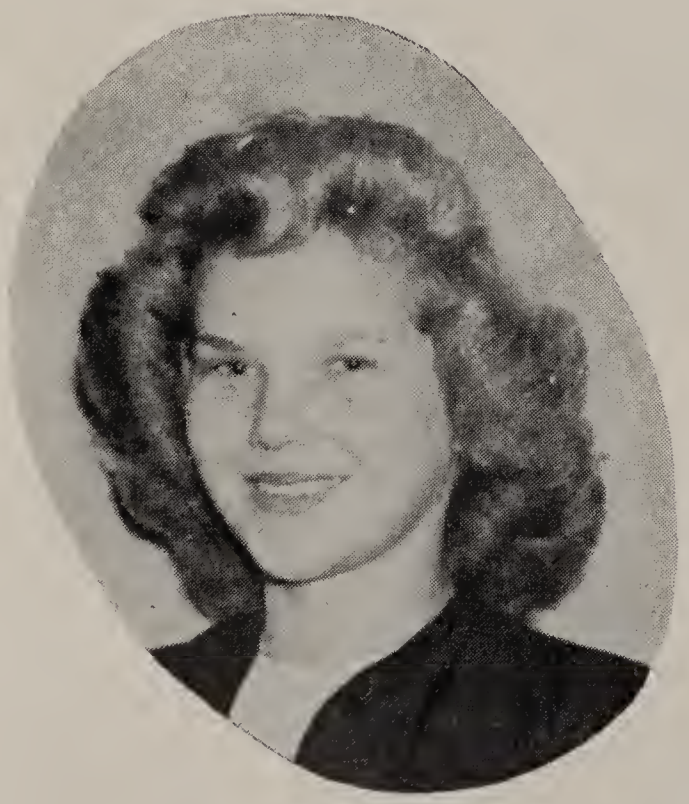

Phyllis Rine
Secretary

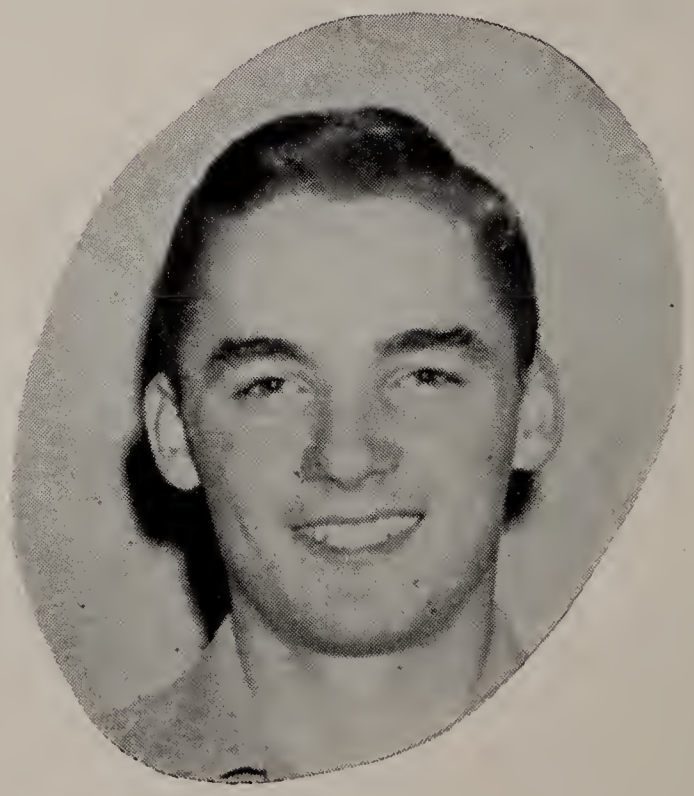

Chandler Waggoner
Treasurer

SOPHOMORES

Row 1—Jean Ann Adams, Norma Agey, Connie Allen, Homer Allen, Mary Anderson, George Andrews, Richard Angeletti, Connie Asher.

Row 2—Jo Ann Backman, Barbara Balding, Harry Ballenger, Robert Barnes, Robert Barrett, Helen Baruxes, James Baumgartner, Harry Bay.

Row 3—Merrill Beaver, Herbert Bebout, Ralph Bebout, Carol Beckman, Richard Beery, Phylis Beinhower, Earl Benner, Donna Bingham.

Row 4—Charles Black, James Bline, Marcella Blizzard, Beverly Blowers, Mary Bonham, Don Bosscawen, Billie Boswell, Jo Ann Boyd.

Row 5—Mary Braid, Shirley Brannon, Joan Bringardner, Barbara Brookover, Mildred Brown, Jo Ann Brownfield, Jo Ann Burden, Francis Burnette.

Row 6—Jimmie Butler, Joyce Butler, La Verne Butler, Jo Ann Butt, Charles Buxton, Charlene Canter, Ellen Carpenter, Jack Cartnal.

Row 7—Barbara Carson, James Carson, Robert Cates, Robert Chaney, Don Chapman, Fred Citrone, Lewis Claggett, Sally Clark.

Row 8—Paul Clifton, Eddie Cline, Carol Cochran, Myrtle Cochran.

SOPHOMORES

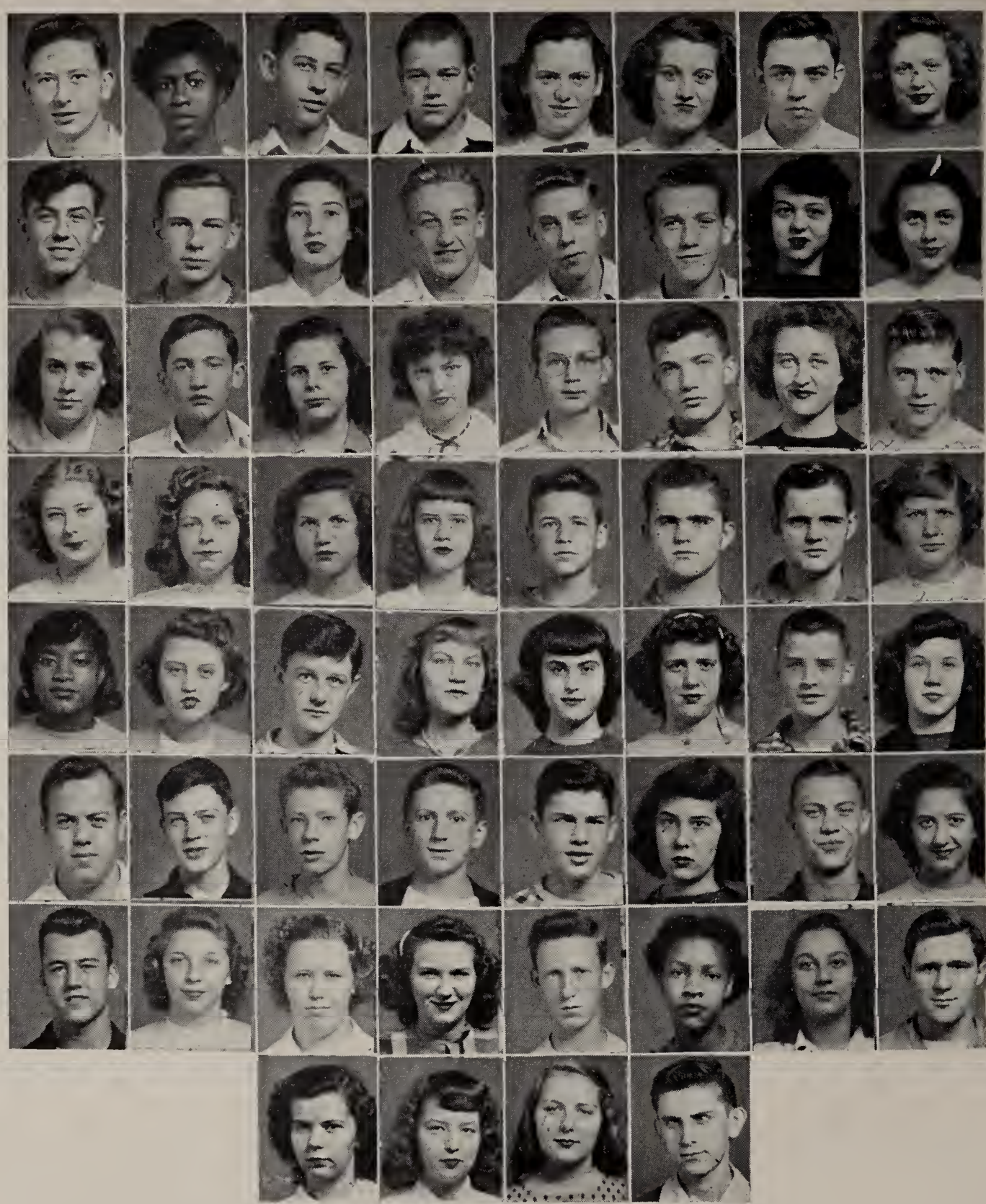

Row 1—Robert Cochran, Gladys, Coleman, George Collet, Jaek Conner, Anna Cope, Joyee Copley, Dwight Cottrell, Betty Courson.

Row 2—William Coventry, Donald Coyle, Shirley Coyle, Charles Craig, Walter Cramer, Ralph Crane, Ruth Crawford, Elaine Creighton.

Row 3—Dorothy Darling, Leroy Darnes, Hallie Davis, Jeanette Davis, Robert Deal, Richard Deeds, Betty Delaney, Fred Dillon.

Row 4—Carol Disbennett, Marlene Ditter, Kathleen Donaldson, Joyce Drake, Charles Dudley, Edgar Dupler, Phillip Dupler, Blanehe Dutcher.

Row 5—Dixie Eisert, Frances Elmore, Robert Ervin, Carol Evans, Martha Evans, Trula Evans, Allen Ewing, Clarise Farley.

Row 6—Frederiek Fernow, Richard Field, Joseph Fiest, Benjamin Finckel, William Fish, Janiee Flannigan, Richard Fleitz, Ellen Flowers.

Row 7—Eugene Flowers, Marilyn Fluharty, Carol Foit, Estella Forsythe, Glen Fox, Jo Ann Franklin, Barbara Fredritz, Edward Friend.

Row 8—Marilyn Gamble, Annabelle Garder, Lola Garrett, Robert Goodin.

SOPHOMORES

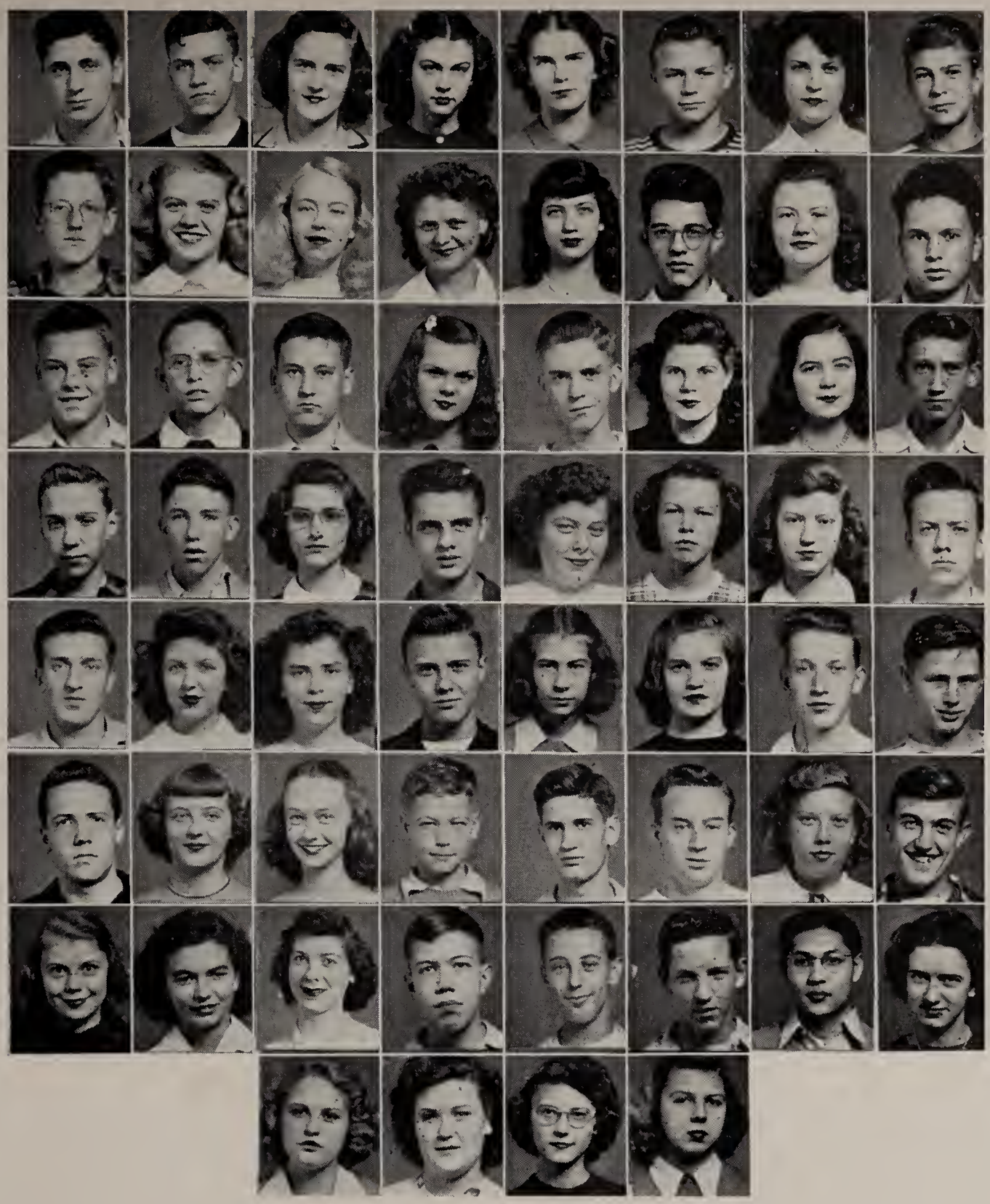

Row 1—Gail Goss, James Green, Frances Grider, Mary Grimm, Janice Grove, Richard Grove, Hally Guyheart, Eugene Gutridge.

Row 2—Dwight Hackney, Nancy Haines, Patricia Halbrooks, Verna Halblaub, Mary Hall, Richard Hall, Anna Harris, Robert Harris.

Row 3—James Hartsough, Frederick Hayes, Richard Hayes, Florence Hayman, Eugene Haynes, Helen Helmick, Mildred Helser, Wilson Henry.

Row 4—Billy Hitchcock, John Hitchcock, Brenna Hobson, Roger Hogue, Marjorie Holman, Mary Holman, Patricia Homman, Howard Hoon.

Row 5—Paul Horton, Katherine House, Ruth Huff, Richard Humphreys, Nancy Hunt, Patricia Hunt, William Hunt, John Huston.

Row 6—William Ingler, June Jacobs, Marian James, Douglas Johnson, Gordon Johnson, William Johnson, Helen Jones, Wayne Kaercher.

Row 7—Sue Killinger, Shirley Kilpatrick, Alice King, Robert Kinney, Gene Kinsey, Bob Kirk, Ng Chu Kuey, Nancy Lally.

Row 8—Patricia Larason, Kathryn Lane, Norma Lane, Shirley Lee.

SOPHOMORES

Row 1—Elizabeth Leslie, Barbara Levingston, Carol Lewis, Dorothy Lewis, Katherine Link, Richard Lippincott, Robert Livingston, Joanne Loewendick.

Row 2—Mary Lombardo, Terrill Long, Carrie Ann Loughman, James McCualsky, Betty Jane McCullough, Albert McDowell, Ralph McInturf, Charles McLaughlin.

Row 3—Charlotte McMullin, Joan MacNealy, Wanda McPeek, Robert McVey, Patricia Mann, Jack Martin, Linda Martin, Duane Masters.

Row 4—Richard Lowell Melton, Albert Meriweather, Rose Messino, Alvin Miller, John Miller, Margaret Miller, Stanley Miller, William Miller.

Row 5—James Moody, Ann Moore, Bonnie Moore, Frances Moore, Freda Mossholder, Betty Myers, Donald Neighbor, Jo Ann Nichols.

Row 6—Barbara Null, Mary Oakleaf, Ernest Oakley, Lewis Oder, Veronica Oreovac, Phyllis Orr, Rita Ann Palm, Richard Palmer.

Row 7—Marilyn Parker, Anna Mac Parmelee, Patricia Parmelee, Donna Parrish, William Patten, Gordon Patton, Georgeann Penick, Maxine Phares.

Rw 8—Charles Pickering, Joan Place, Franklin Earl Pollack, Melvijeane Posey.

SOPHOMORES

Row 1—Charles Pound, Arlen Freas, Betty Jean Price, Ruth Price, Clarence Purdy, Edwin Redman, Joan Redman, Charles Reece.

Row 2—Mary Lou Reid, Robert Reid, Robert Reid, Russel Reid, Cecil Rhodes, Janet Rice, Harold Richardson, Eugene Ridenhaugh.

Row 3—Gerald Rine, Inez Rine, Phyllis Rine, Dolores Roach, Electa Mae Roberts, Beverly Roley, David Roof, William Rose.

Row 4—Betty Rowe, Mary Sehaller, Patricia Scott, Vernabelle Scott, Richard Schroats, Joanne Schultz, Richard Seiter, Richard Senff.

Row 5—Ralph Sheeler, Robert Shaw, William Shibler, Jim Shields, Richard Shoemaker, Glen Sickles, Judy Siegel, Roger Seim.

Row 6—Mary Siemo, William Simms, Lawrence Sillin, Orville Simpson, Robert Slocumb, Dona Smith, John Smith, Paul Smith.

Row 7—Rosalie Smith, Shirley Smith, Mary Lou Snelling, Richard Snelling, Joyce Spellman, Dolores Spense, Bernard Spitzer, Shirley Staiger.

Row 8—Mary Lou Stauch, Lois Steele, Robert Steinberger, Robert Stevens.

SOPHOMORES

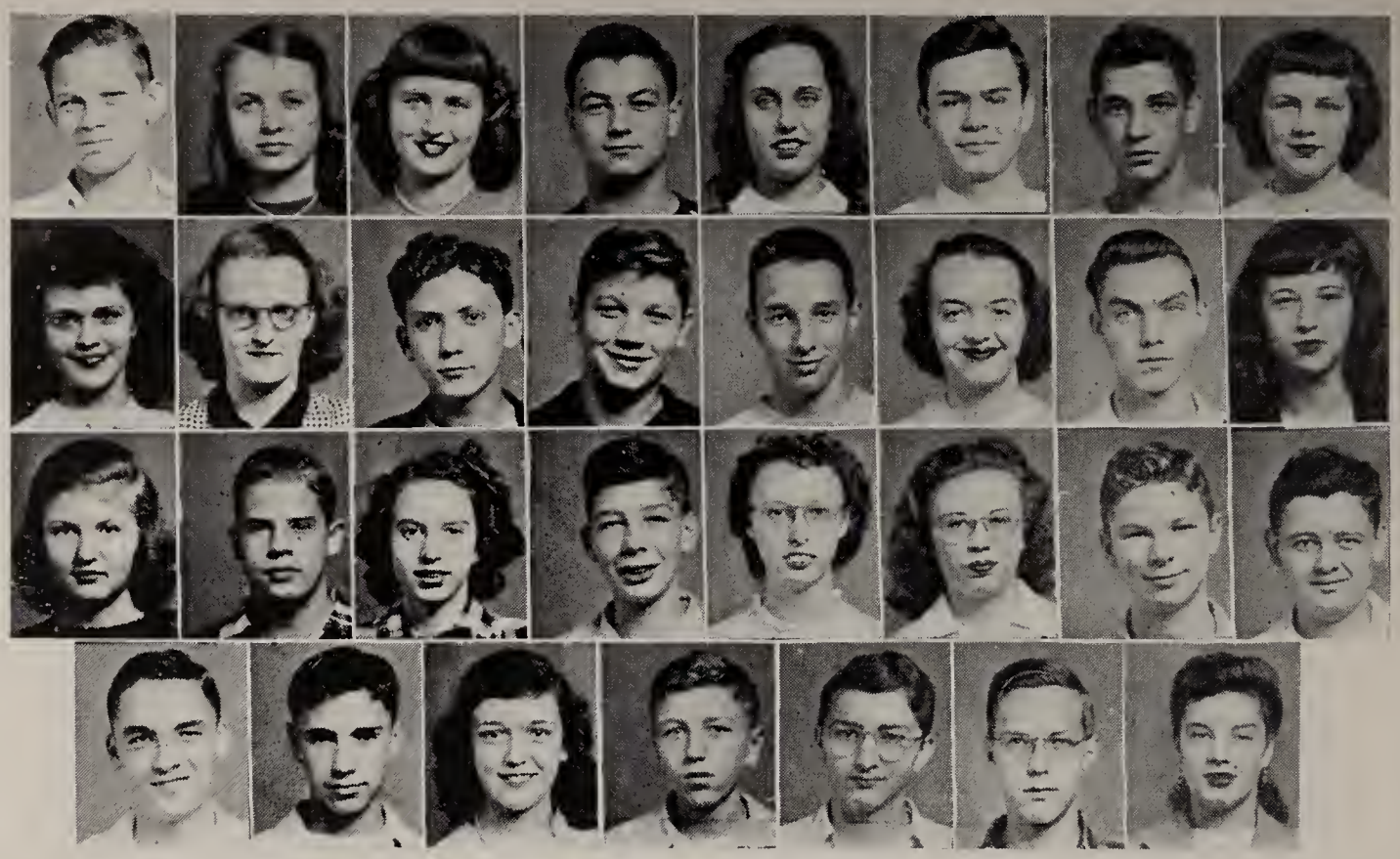

Row 1—Carl Stewart, Marilyn Stewart, Harriet Stickle, Howard Stickle, Ruth Stough, James Stradley, Phillip Sullivan, Louanna Sturman.

Row 2—Shirley Swan, Dorothy Taylor, Raymond Teagarden, Donald Thomas, David Tilton, Joy Tomlinson, Roy Tull, Joanne Turk.

Row 3—Barbara Turner, Lewis Unternaker, Arlene Updike, Ronald Van Atta, Harriet Vandevender, Marlene Vann, Loyd, Varner, Karl Varney.

Row 4—Chandler Waggoner, Roland Wagner, Carol Walker, Phillip Walker, Richard Wallenberg, Robert Warthen, Carol Watson.

SOPHOMORES

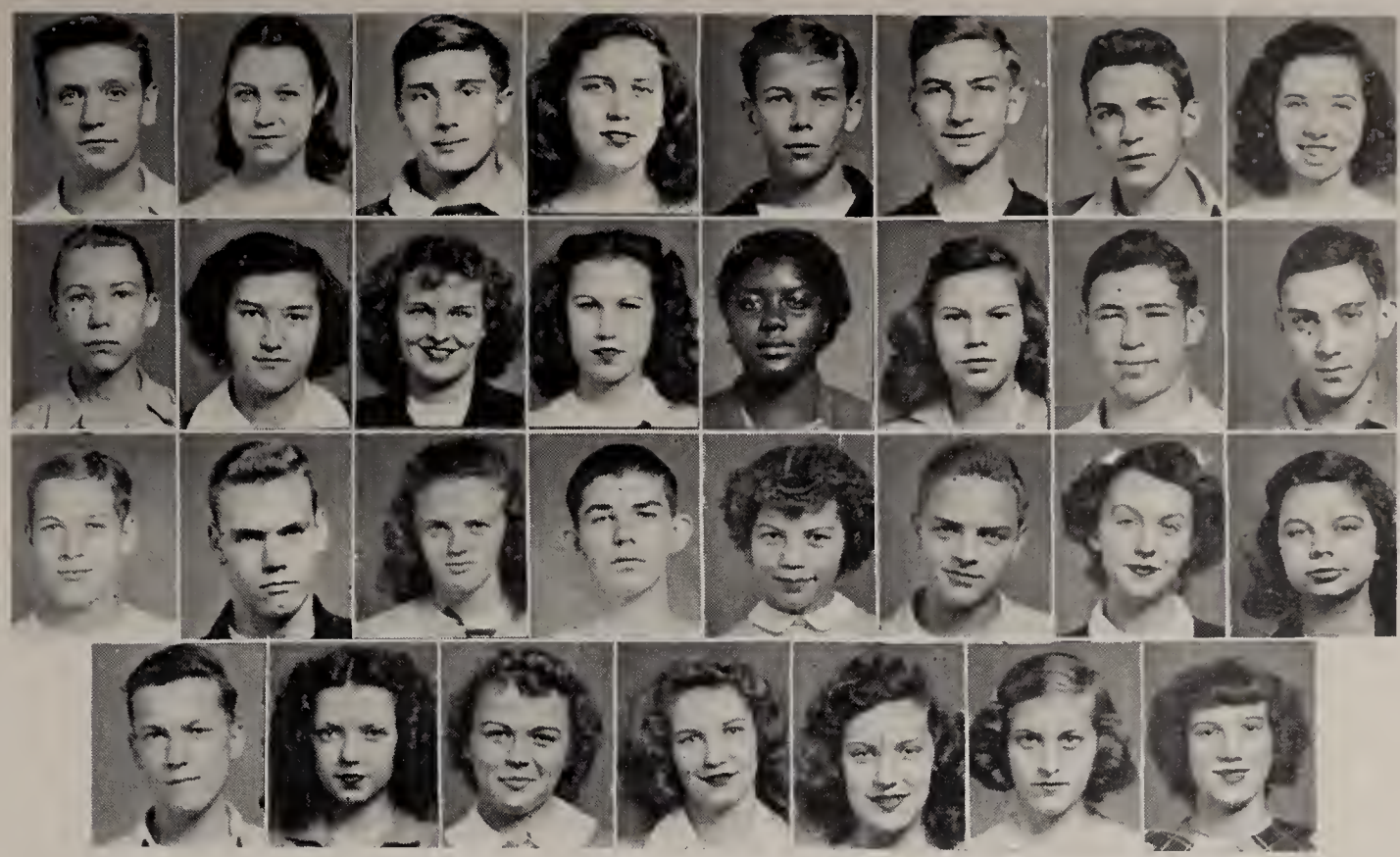

Row 1—Roland Watson, Ruth Weekley, William Weekley, Dorothy Welsh, William Welsh, Richard West, Fred Wessinger, Bonnie White.

Row 2—Donald White, Nancy Wickham, Ann Wilcox, Susan Wilkin, Beulah Williams, Mary Williams, Robert Williams, Warren Williams.

Row 3—Donald Wills, David Wilson, Mary Wilson, Richard Wilson, Shirley Wilson, John Wince, Marjorie Wince, Nancy Wince.

Row 4—Charles Winter, Minnie Winter, Nancy Woltjen, Wanda Woodruff, Frances Wright, Barbara Yost, Joan Zink.

JUNIOR CLASS OFFICERS

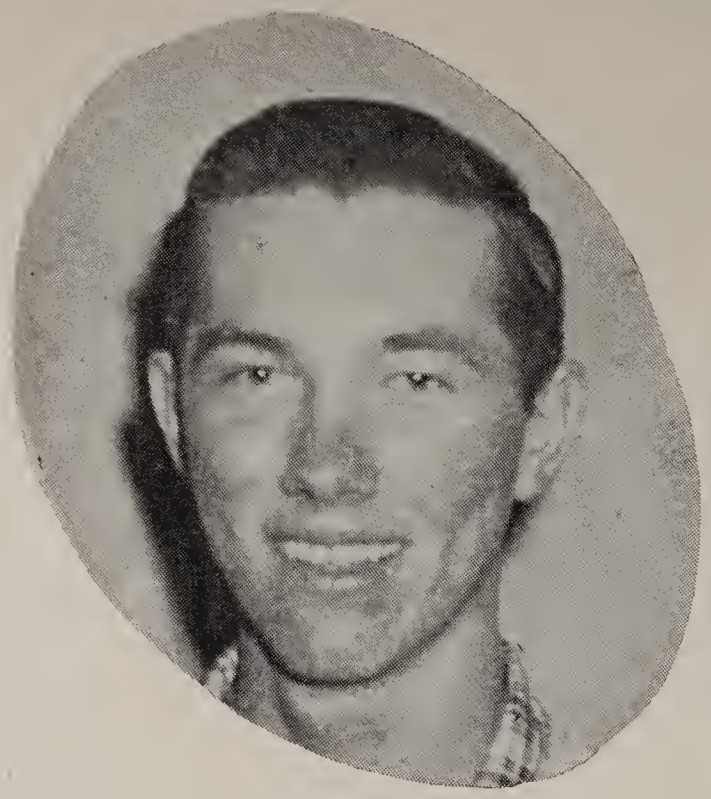

James McFarland
President

Kenneth Roberts
Vice President

Virginia Oxley
Secretary

Betty Eifinger
Treasurer

JUNIORS

Row 1—Jo Ann Abbot, Barbara Allen, Mary Ann Allen, Donn Alspach, Patricia Anderson, Robert Ault, Jo Ann Bachelor, Norma Jean Barcus.

Row 2—Orville Baughman, June Beekman, Juanita Beeney, Joanne Belle, Dorothy Bennett, Richard Betz, Earl Bevard.

Row 3—Margaret Binckley, Kathryn Birkey, Barbara Ann Black, Mary Louise Black, Emil Block, David Blowers, Joseph Bodle, Barbara Bonham.

Row 4—Joyce Bonham, Charles Bounds, Maymie Bowen, Alice Ann Bragg, Richard Brandt, Hilda Bratfish, Marjorie Breeht, Wilma Brookin.

Row 5—Carol Brooks, Marilyn Brown, Murel Brown, Reola Don Brown, Richard Brown, Jesse Buchanan, Joan Burgess, Robert Burns.

Row 6—Maurice Burt, Mary Butler, Ralph Crile, Chaney, William Chaney, Elizabeth Cochran, Roland Cochran, Kathryn Cole, William Coleman.

Row 7—Lois May Cooksey, Jessie Mae Cooperider, James Coyle, Clarence Cramer, Carolyn Crawford, Juanita Cupps, Laura Dalton, Dorothy Mae Davidson.

Row 8—Eloise Davidson, Freda Davis, Mable Ellen Davis, Richard Davis.

JUNIORS

Row 1—Alice Mae Dawson, June Deeds, Robert Delancey, Betty Eileen Dement, Andrew Dennison, Wilbur DiBlasio, Fern Virginia Dickerson, Addison.

Row 2—Shirley Diller, Ruth Ellen Dillon, Joan Dixon, Eleanor Dodson, Betty Eifinger, Gretchen Ellis, Inez Elmore, Stanley Eriksen.

Row 3—Mary Ellen Eshelman, Donald Evans, Ruth Ann Fairall, Jean Farmer, Richard Feurriegel, Donna Jean Fiest, Paul Flannigan, Faith Fletcher.

Row 4—Sally Lou Forbes, Alice May Frey, Janice Louise Frey, Joan Gatrell, Larry Gatrell, George George, William Gieger, James Gilham.

Row 5—Janet Glasmeier, Effie Goble, Mary Lou Grandstaff, Paul Grigsby, Edna Groce, Joe Gutridge, Jean Haas, Harriet Hagans.

Row 6—Mary Ann Hale, Carole Haley, Larry Handel, Keith Harbit, John Harding, John Hart, Clarice Hawes, Walter Hay.

Row 7—James Helphrey, Anna Lou Henry, William Henry, Joyce Hess, Harold Hickman, Calvert Hines, Betty Holley, Robert Hook.

Row 8—Diane Horwitz, Donald Howard, Phyllis Howard, Relva Huffman.

JUNIORS

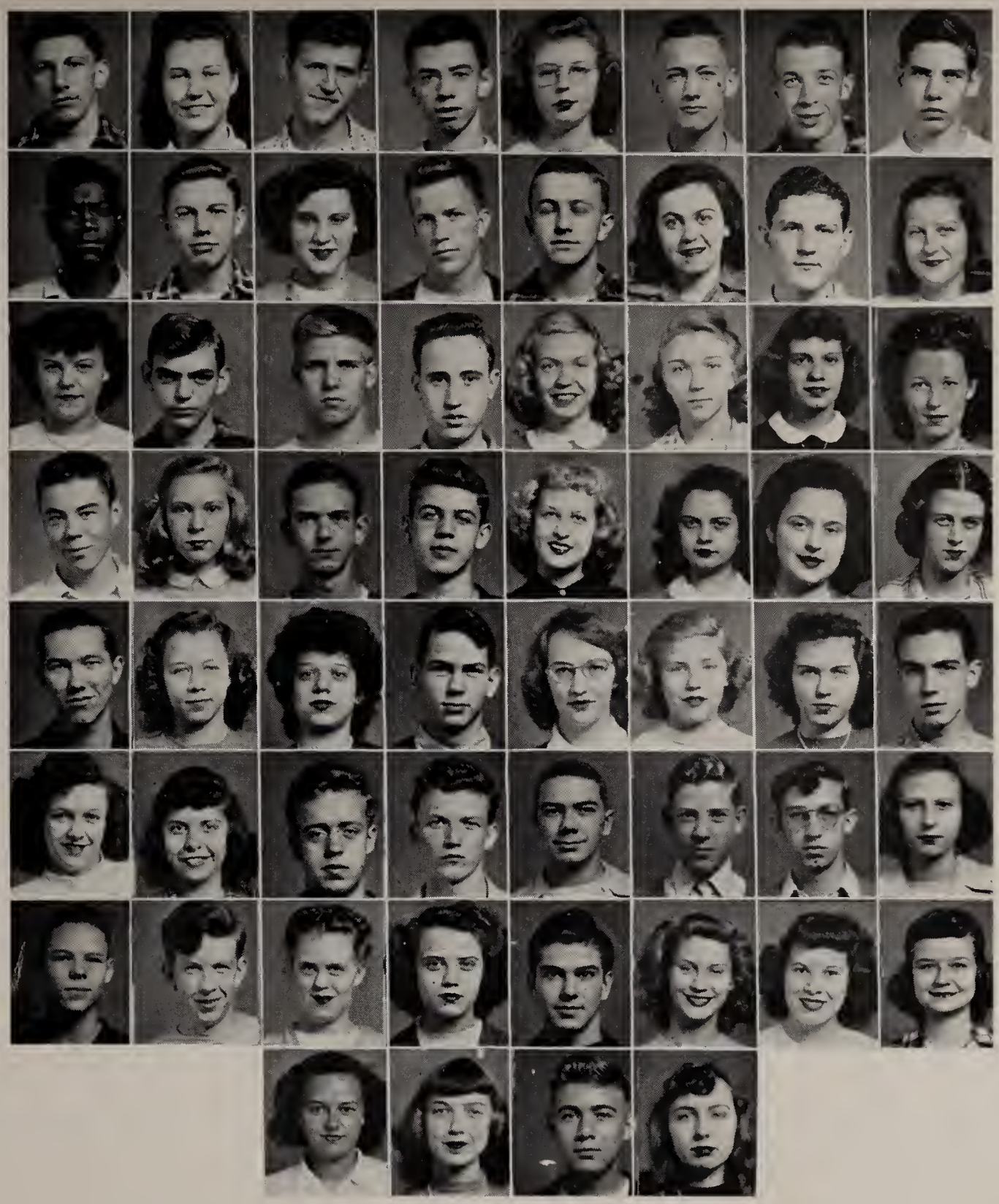

Row 1—Joseph Hughes, Norma Hunt, Clarence Huston, Ralph Jackson, Eileen Jeffries, Daniel Johnson, Ronald Johnson, Seward Johnson.

Row 2—Ted Johnson, Richard Johnston, Dollie Jones, Donald Jones, Joseph Jones, Virginia Jones, Robert Kane, Joyce Keineth.

Row 3—Betty Kidd. Wilbert Kiger, John Kincaid, Donald Kinney, Betty Lou Korb, Christine Kornman, Shirley Lamson, Anna Lane.

Row 4—John Larimore, Betty Lavelle, James Leach, Hugh Leeky, Kathleen Livingston, Dolores Logston, Evelyn Love, Mildred Lugar.

Row 5—James McFarland, Mary McKnight, Carlene McManus, Edwin McPeek, Sue MacNealy, Doris MacPherson, Katherine Markham, Jack Marriott.

Row 6—Barbara Martin, Ruth Mason, Durwood Masters, Robert Mathie, David Meckley, Robert Messenger, William Martin, Shirley Miner.

Row 7—Donald Moon, Harold Moore, Betty Moss, Violet Mowery, George Offenbaker, Helen Orr, Nancy Otterman, Virginia Oxley.

Row 8—Charlotte Nadolson, Margaret Neal, Herbert Nye, Nancy Pancaw.

JUNIORS

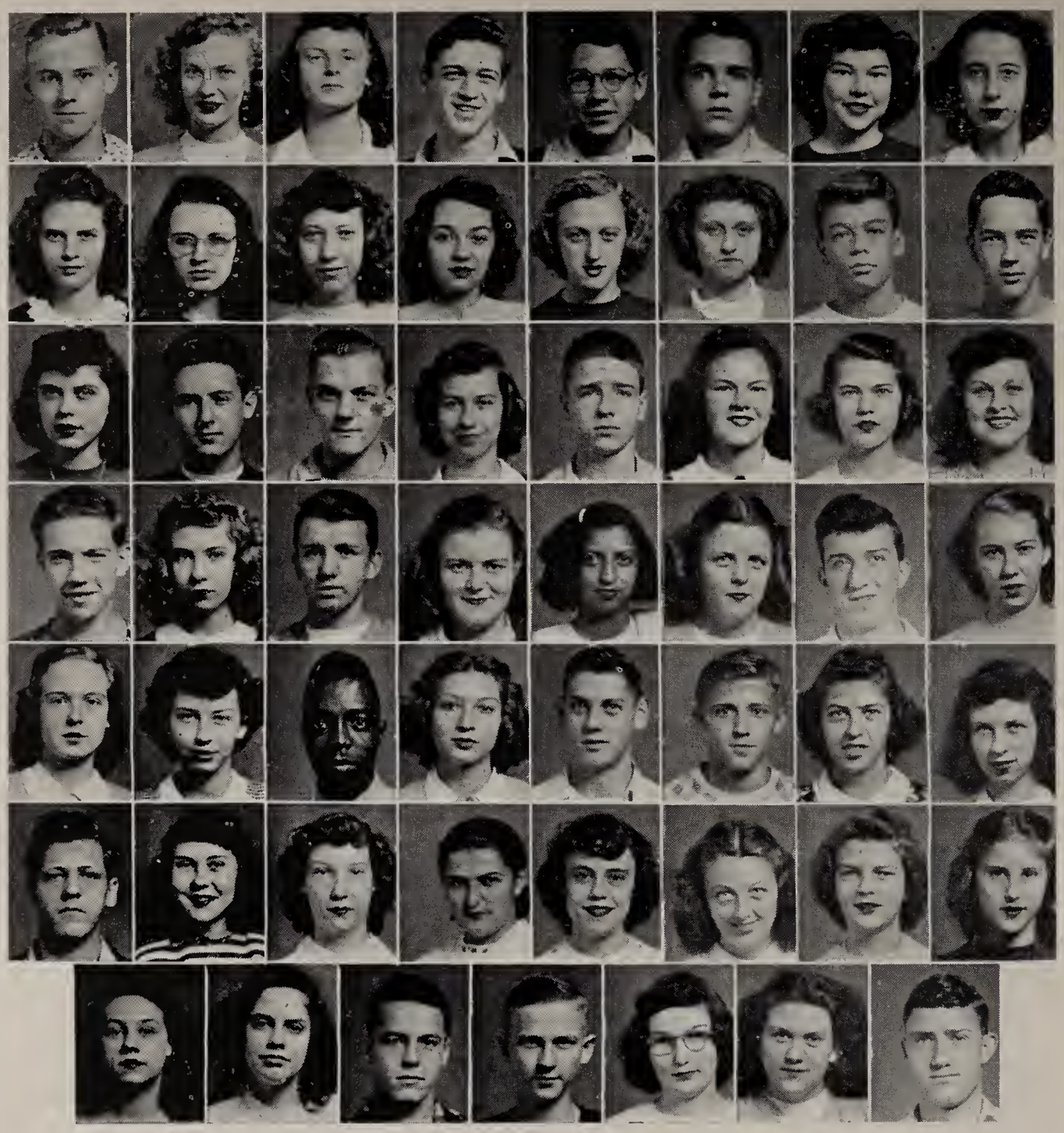

Row 1—Max Ivers, Charlotte Parlet, Patricia Parker, Charles Peffers, Russel Peffers, Donald Pepper, Virginia Perdue, Shirley Petrey.

Row 2—Charlotte Pickering, Ruth Poling, Shirley Post, Charleen Pound, Jane Powell, Phyllis Powell, Edwin G. Pryor, Jerry Rambo.

Row 3—Joyce Redman, Parker Reed, Robert Reynard, Alice Rice, B. Jean Richards, Hallie Richards, Lena Ridenbaugh, Nancy Riley.

Row 4—Kenneth Roberts, Donna Jean Robinson, Edgar Lee Robinson, Grace Rodgers, Betty Rogers, Minerva Rogers, Daniel Roike, Marjorie Rennecker.

Row 5—Eileen Roof, Jo Anne Rowe, William Royster, Anna Rusic, Edward Ryan, Bernard Ruton, Alice Sands, Bonnie Schlosser.

Row 6—Harold Schmitt, Dolores Scott, Ellen Sennett, Ruth Shell, Barbara Shreve, Susan Shields, Marjorie Simpson, Donna Slebodnick.

Row 7—Jean Smith, Thelma Smith, Giles Smucker, Robert Speer, Shirley Stasel, June Stedman, Claude Stickle.

JUNIORS

Row 1—Ellen Stickle, Josephine Stieher, Tom Still, Macille Swartz, Donald Tanner, Harland Taylor, Margaret Taylor, Sue Taylor. Row 2—Patricia Thomas, Bonita Thompson, Ruby Pearl Tignor, Betty Tripp, Lulu Vaia, Theodore Vaia, Mona Jean Vander Hoven, Talbot Van Ness. Row 3—Emma Van Winkle, Eugene Varrasso, Eunice Varner, Dolores Vermilion, Juanita Vermilion, Margaret Waggoner, Doretha Waldren, Dolly Walker. Row 4—Daisy Ward, Glenn Warrick, Mary Ruth Weakley, Charles Weaver, Marilyn Webb, David Weller, Charles Wells, Denny Wheeler. Row 5—Mary Willing, Earl Wilson, J. Junior Wilson, Dorothy Wolfe, George Woolard, Barbara Wooles, Phyllis Worstall, Mabel Yarnelli. Row 6—Beverly Yount, Kenneth Yost, Larry Yaus, Carol Zieher.

WILD ANIMALS
SEE
THE
GREATEST
SHOW

SENIORS
YOUR FORTUNE
popcorn

1947 PRIZE AWARDS

The annual commencement was held at the White Field Stadium at six-fifteen o'clock in the evening of June 5, 1947. During the program the following awards were made.

Carol Kathryn Koveleski received the most recognition during the presentation of awards. She received the William E. and Annie S. Miller Prize in English. Further she received the Latin Medal, awarded by Zeta Chapter, Denison University, of Eta Sigma Phi. She was one of eight to get a scholarship to Capital University. And finally, she accepted a scholarship of seven hundred and fifty dollars a year to the University of Chicago. Competition for this scholarship was nationwide.

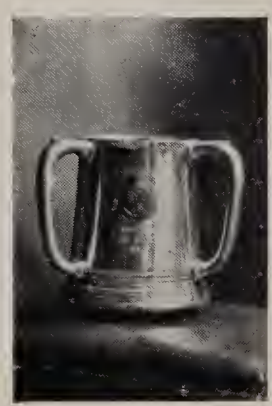

Donald Logan Smith was awarded two athletic prizes. He was given the Athletic Award for being the best all-round athlete and the Roger Sedgwick Award for displaying excellence in basketball.

Mary Janette Carpenter received two prizes in addition to a scholarship to Capital University. She received the French Prize for excellence in that language during her two-year study and a scholarship cash fund of one hundred dollars renewable each year she attends college, given by the Central Ohio Branch of the American Association of University Women.

The Harvard History Prize, for boys, was presented to Edwin Gene McMillen; the Theodore Roosevelt History Prize, for girls, was given to Patricia Ann Lowry.

One of the oldest awards, the Harvard Cup, given to the best all-round boy, was awarded to Robert Wolfe Crawford. One of the newest awards, the Soroptimist Club Award, given to the best all-round girl, was presented to Mona Rose Harris.

For excellence in the field of commercial studies, Suzanne Graves received the Commercial Award.

For outstanding achievement in journalism, John Richard Dettre accepted the Leland Baxter, Jr., Award.

For commendable endeavor in the field of dramatics, Richard Herron Mercer earned the Trophy, in memory of Florence M. King.

Four students received medals for work in debate. These National Forensic Awards went to John Junior Brandt, Mary Janette Carpenter, Richard Herron Mercer, and James Roger Reusser.

Eight students received scholarships amounting to one-fourth tuition each of four years of normal college from Capital University. They were Mary Janette Carpenter, Robert Wolfe Crawford, Mona Rose Harris, Carol Kathryn Koveleski, Patricia Ann Lowry, Patricia Ann McCracken, Elinor Joan Morin, and James Roger Reusser.

SENIOR CLASS OFFICERS

Rollie Pipes
President

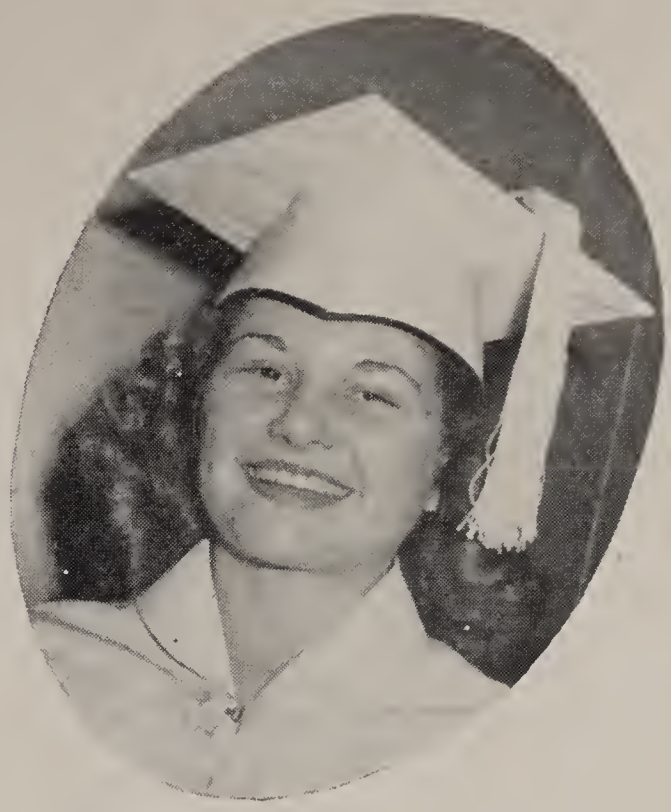

Bonnie Rine
Vice President

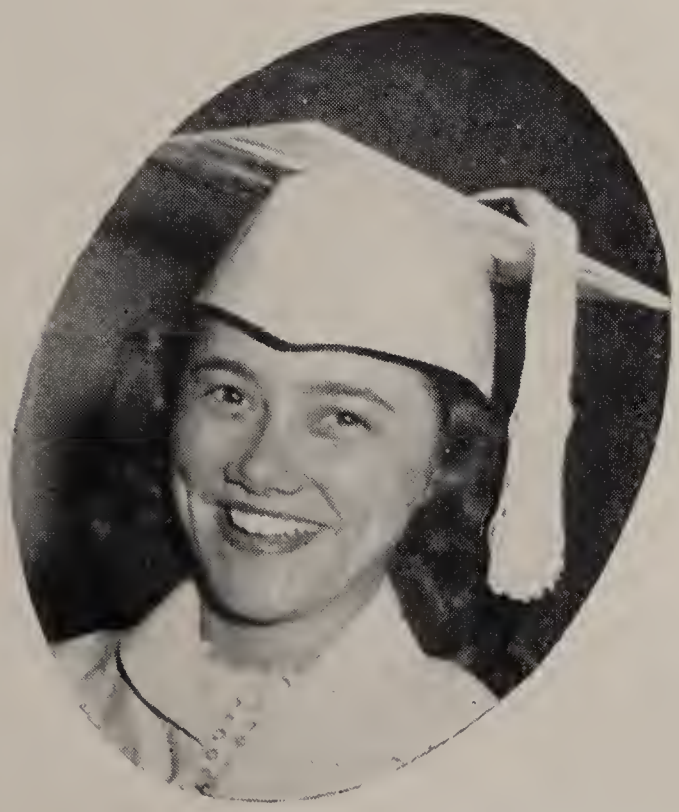

Patsy Wise
Secretary

Ralph Barrett
Treasurer

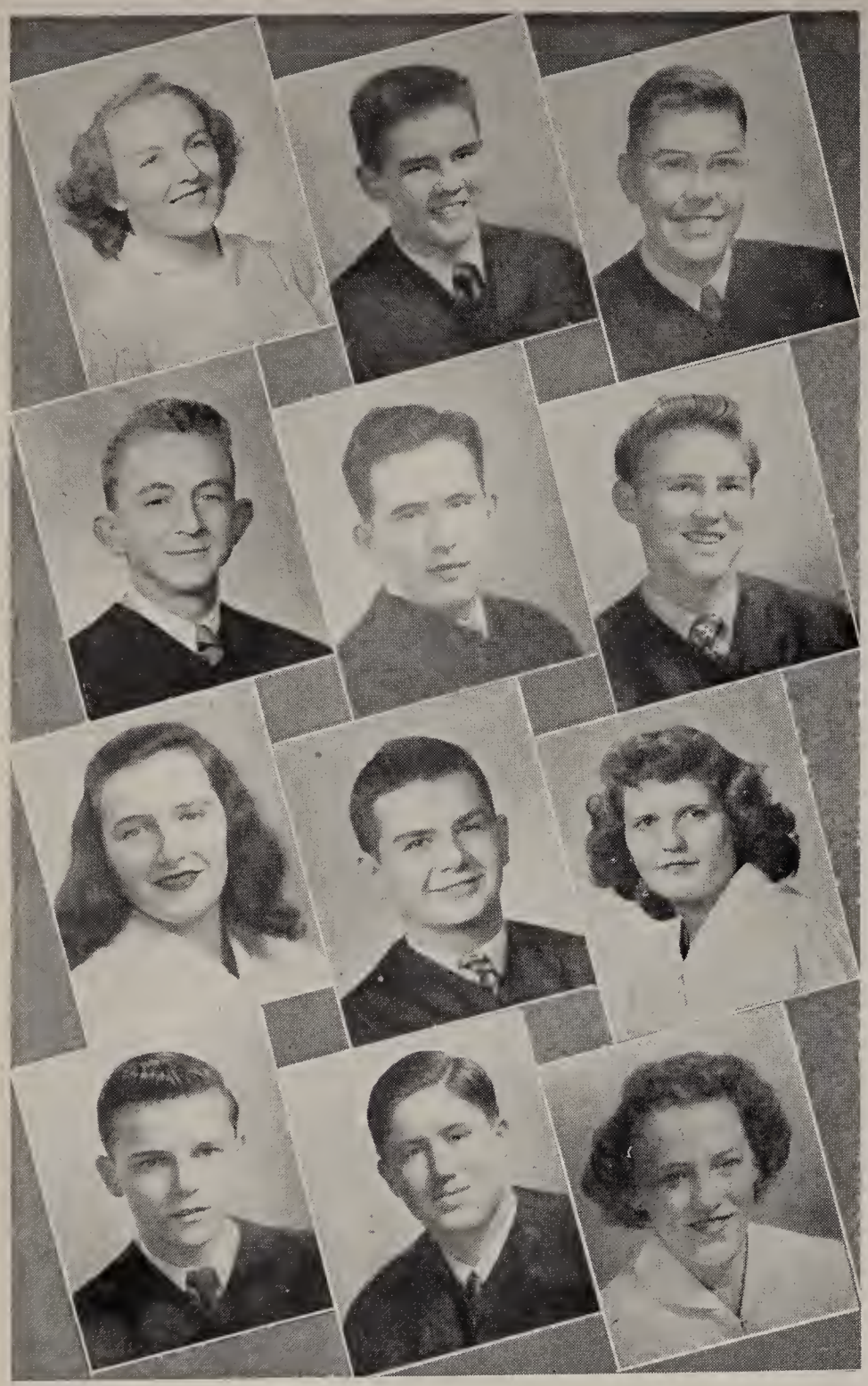

Annabelle Alexander
Jerry Anderson
Mildred Attlee
Ralph Barrett

Winston Allen
James Armbruster
Robert Bain
Kenneth Baughman

Eugene Anderson
Charles Atherton
Wanda Ballentine
Mary Jane Bebout

Alexander, Annabelle
"A.B."
Daughter of Mr. and Mrs. Harvey J. Alexander
Krud's Kraze—Slumber Parties
Theater Street
Music Appreciation '47, '48; Spanish Club '47, '48; G.Y.A. '47, '48; Treasurer, '48; Home Room Offices, Secretary '46; Girls' Basketball '46, '47, '48; Girls' Baseball '47; Girls' Volleyball '46, '47, 48.

Allen, Winston Moyar
"Winnie"
Son of Mr. and Mrs. Winston C. Allen
Complete Swimmer
Krud's Kraze—Frank Thomas always arguing with me. (Hi, Frankie.)
College Club '48; Hi-Y '47, '48; Intramural Basketball '47; La Renaissance '47, '48; Camera Club '47; Music Appreciation '47.

Anderson, Eugene Morris
"Gene"
Son of Mr. and Mrs. N. F. Anderson
Don't Frighten the Lion
Krud's Kraze—Staying out of trouble. Women in general.
Room Agent '47, '48; F. R.O. '47, '48.

Anderson, Jerry Lee
"Curly"
Son of Mr. and Mrs. Jesse S. Anderson
Human Comedy
Krud's Kraze—Oh, how I hate to get up in the morning!

Armbruster, James Herbert
"Jim" or "Scotty"
Son of Mr. and Mrs. Harry A. Armbruster
Mama's Bank Aeeount
Krud's Kraze—I'll do anything to be different.
Debate '46, '47; Music Appreciation '47; College Club '48; Masque and Gavel '47, '48; Scribblers '47, '48; President '48; Home Room Offices, Treasurer '46; Boys' Baseball '48; Intramural Basketball '48; Reserve Football '45; Class Officer, Treasurer '47.

Atherton, Charles Robert
"Lute"
Son of Mr. and Mrs. William Atherton
The Fortunate Youth
Krud's Kraze — Calling Doctor "Shoemaker" (Hurry, "Doc"!)
Penmanship Club '48; Boys' Baseball '48; Intramural Basketball '48; Tennis Squad '48.

Attlee, Mildred Hazel
"Mim"
Daughter of Mr. and Mrs. Arthur R. Attlee
Just For Two
Krud's Kraze—Rushing to meet people.
Student Council '46, '47, '48; Spanish Club '47, '48; President '48; Library Assistants '46; Reveille News Staff '47, '48; Honor Society '47, '48; G.Y.A. '47, '48; Y-Teens '47, '48.

Bain, Robert Eugene
"Bob"
Son of Mr. and Mrs. W. S. Bain
As I Was Saying
Krud's Kraze—Women
La Renaissance '48; College Club '48; Hi-Y '48.

Ballentine, Wanda Charline
"Casey"
Daughter of Mr. and Mrs. J. C. Ballentine
One Foot in Heaven
Krud's Kraze—Smoke gets in your eyes (Chug-a-lug)
Production Staff '48; Y-Teens '46, '47, '48; Home Room Offices, Vice President '46; Girls' Basketball '48; Girls' Baseball '47, '48; Girls' Volleyball '47, '48.

Barrett, Ralph Rolland
"Ralph"
Son of Mr. and Mrs. Robert Barrett
The Stage Is Set
Krud's Kraze—Getting up on Monday mornings.
Music Appreciation '47; La Renaissance '47, '48; Science Club '48; Masque and Gavel '46, '47, 48; Home Room Offices, President '46; Class Offices, Vice-President '46, President '47, Treasurer '48.

Baughman, Kenneth Eujean
"Kenny"
Son of Mr. and Mrs. Clarenee Baughman
Young Man of the World
Krud's Kraze—Last one in school and first one out.
Room Agent '45.

Bebout, Mary Jane
"Janie"
Daughter of Mr. and Mrs. Leo E. Bebout
Every Soul Is a Circus
Krud's Kraze — "Lookin' over town for an aerial—"U-9899."
Sales Organization '46; Library Assistants '46; Chorus '46; Room Agent '46; Band '47, '48; Girls' Basketball '46; Girls' Baseball '46; Girls' Volleyball '46.

Beck, Sarah Jane
"Sally"
Daughter of Mr. and Mrs. R. P. Beck
Behind the Front Page
Krud's Kraze—My brother and my friends' sisters.
Spanish Club '47, '48; Latin Club '47, '48; Reveille News Staff '47; Editor '48; Honor Society '47, '48; Masque and Gavel '47, '48.

Bermerman, Mary Anne
"Sandy"
Daughter of Mr. and Mrs. C. J. Bermerman
Red Rust
Krud's Kraze—Oh, to be a dentist (Hi, Tom)
Chorus '46, '47; Y-Teens '47, '48; Secretary '48; Girls' Basketball '46; Girls' Baseball '46; Girls' Volleyball '46.

Blizzard, Juanita Irene
"Shorty" and "Curly"
Daughter of Mr. and Mrs. Ruben Blizzard
My Love Belongs to Me
Krud's Kraze—All these Jims! (Hi, Jim)
Salesmanship Club '46; Glee Club '46, '47, '48; F.R.O. Club '47, '48.

Bob, Molly Lou
"Molly"
Daughter of Mr. and Mrs. Homer Bob
How to Watch Football
Krud's Kraze—I can't find my billfold!
Student Council '47, '48; Music Appreciation '47, '48; La Renaissance '47, '48; Room Agent '46, '47; College Club '48; Chorus '46; Reveille News Staff '47, '48; G. Y.A. '47; Girls' Basketball '46, '47; Girls' Baseball '47; Girls' Volleyball '47, '48.

Benner, Garry Wallace
"Pete"
Son of Mr. and Mrs. Garry Benner
Northern Summer
Krud's Kraze—My partner in physics.
Boys' Baseball '46; Intramural Basketball '47, '48; Varsity Football '46, '47, '48; Track Squad '46, '47.

Blizzard, Donald Frank
"Snow Bound"
Son of Mr. and Mrs. Ruben Blizzard
Remember the End
Krud's Kraze—People trying to figure out my nickname.
Chorus '48.

Blodgett, Evelyn Louise
"Eve"
Daughter of Mrs. Iola Blodgett
Marching On
Glee Club '46; Mimeograff Staff '47, '48; Y-Teens '46, '47; Room Agent '47, '48; Band '46, '47, '48; Girls' Baseball '46; Girls' Volleyball '46; F.R.O. Club '48.

Bowden, Jerry Edward
"Jerry"
Son of Mr. and Mrs. Benjamin Bowden
2500 Jokes
Krud's Kraze—I'm not a fighter—I'm a lover
Debate '46; Science Club '48; Hi-Y '47, '48; "N" Club '48; Intramural Basketball '47, '48; Varsity Football '46, '47, '48; Track Squad '46, '47, '48.

Sally Jane Beck
Donald Blizzard
Molly Bob
Virginia Boyer

Garry Benner
Juanita Blizzard
Jerry Bowden
Barbara Bradford

Mary Anne Bermerman
Evelyn Blodgett
Mary Boyer
Dennis Branham

Boyer, Mary Elizabeth
"Mary"
Daughter of Mr. and Mrs. James E. Boyer
Heavenly Harmony
Krud's Kraze—My sister Jean.
Art Staff '46; Penmanship Club '48; Spanish Club '47, '48; College Club '48; Chorus '46; Y-Teens '47, '48; Orchestra '47, '48; Girls' Basketball '47, '48; Girls' Baseball '47, '48; Girls' Volleyball '47, '48.

Boyer, Virginia Belle
"Ginny Belle"
Daughter of Mr. and Mrs. Charles E. Boyer
What's It All About
Krud's Kraze—Wednesday nights. Oh, Boy!
Glee Club '47, '48; Future Retailers '48.

Bradford, Barbara Anne
"Barb"
Daughter of Mrs. G. Howard
Innocent Merriment
Krud's Kraze—"Dancing in the Dark"
Chorus '46, '47, '48; Y-Teens '47, '48; Y-Teen Cabinet '47, '48; Scribblers '47, '48, Treasurer '48; Girls' Basketball '46; Girls' Volleyball '46, '47, '48.

Branham, Dennis
"Dink"
Son of Mr. and Mrs. William Branham
Bright Ideas for Entertaining
Krud's Kraze—School
Track '48.

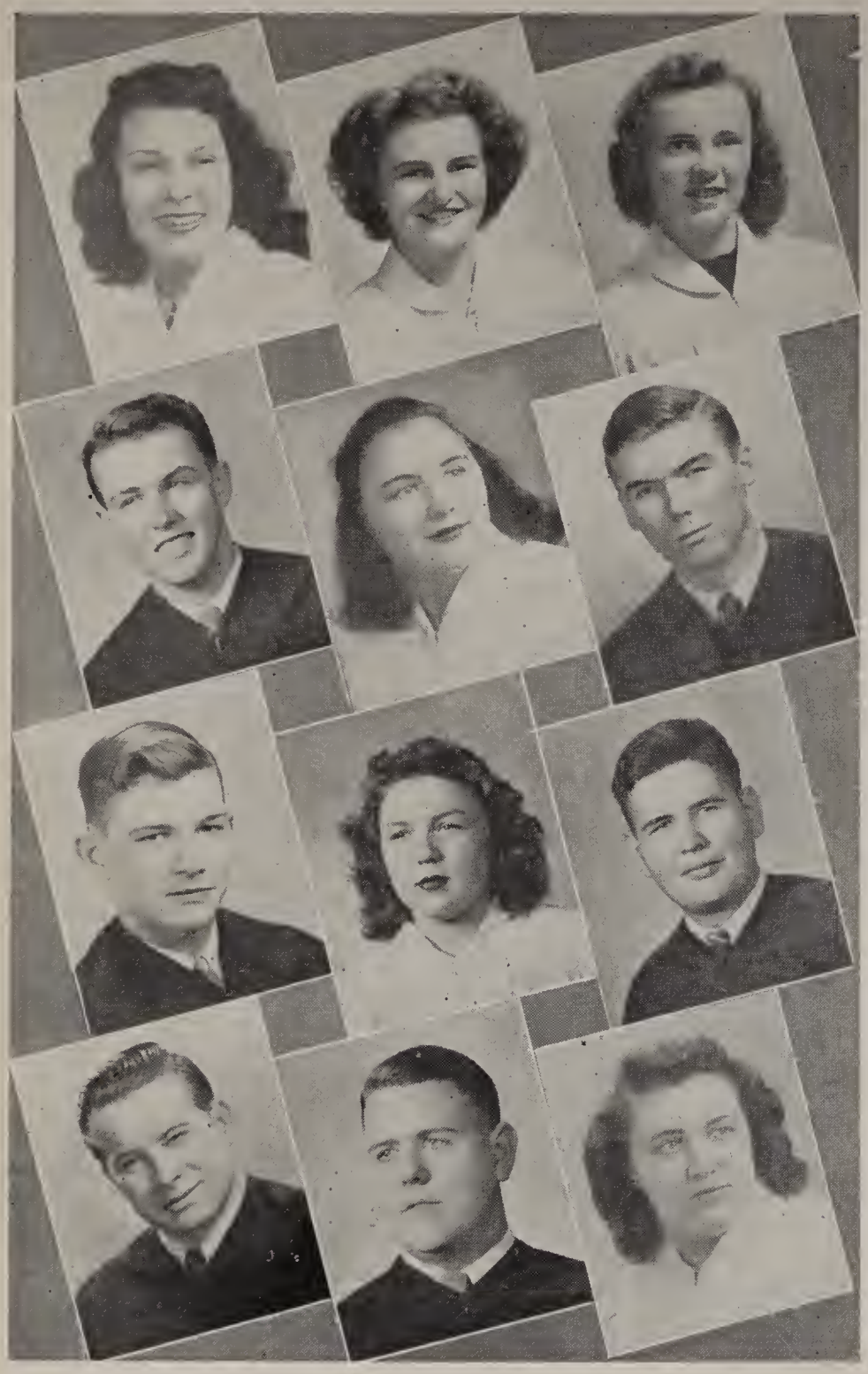

Nancy Branscome
Robert Brown
Clinton Calloway
Kenneth Channell

Edith Brown
Joan Busby
Clara Carter
John Chester

Mary Brown
Harry Butler
David Chaney
Ellen Claggett

Branscome, Nancy Louise
"Blubbie!!"
Daughter of Mr. and Mrs. J. I. Branscome
Living Again
Krud's Kraze—My name is NOT Blubbie!!
Student Council, Treasurer '48; Spanish Club '47, '48; Library Assistants '46; College Club '48; Reveille News Staff '47, '48; G.Y.A. '47, '48; Y-Teens '46, '47, '48; Home Room Offices, Treasurer '47; Girls' Basketball '47; Girls' Volleyball '47; Honor Society '48.

Brown, Mary Louise
"Wrinkles"
Daughter of Mr. and Mrs. John C. Brown
Butter with My Bread
Krud's Kraze—Wednesday morning and Sunday morning. Ho hum (Hi, Gang)
Girls' Baseball '47, '48; Girl's Volleyball '46, '47, '48; Chorus '46.

Busby, Joan Irwin
"Joanie"
Daughter of Dr. and Mrs. James F. Busby
The Bands Play On
Krud's Kraze—Those long rides home on the band bus.
Student Council '47, '48; Spanish Club '48; Latin Club, Secretary '47, Secretary '48; College Club '48; Honor Society '48; G.Y.A. '47, '48; Band '46, '47, '48; Orchestra '46.

Calloway, Clinton
"Pete"
Son of Mr. and Mrs. Clinton C. Calloway
You Make Your Own Luck
Krud's Kraze—Waiting at the hall intersection for everybody.
300 Club '47; Intramural Basketball '46, '47, '48.

Brown, Edith Evaleen
"Ede"
Daughter of Mr. and Mrs. Charles A. Brown
Slow Smoke
Krud's Kraze—The next morning after those "slumber parties" at Mary's (Hi, gang)
Room Agent '46; Girls' Basketball '47, '48; Girls' Baseball '47, '48; Girls' Volleyball 47, '48.

Brown, Robert Leland
"Tude"
Son of Mr. and Mrs. Tudor F. Brown
Letters to Susan
Krud's Kraze — Hurrying George Dine out of the dressing room.
Spanish Club '48; 100-Mile Club '47; "N" Club '48; Boys' Baseball '46; Intramural Basketball '47, '48; Reserve Basketball '46; Varsity Football '46, '47, '48; Track Squad '46, '47.

Butler, Harry Martin, Jr.
"Bud"
Son of Dr. and Mrs. Harry M. Butler
A Friend of Caesar
Krud's Kraze—Oh, sleep! it is a gentle thing, Beloved from pole to pole.
Student Council '46, '47; Debate '46, '47, '48; Latin Club '47, '48; Science Club '46, '48; College Club '48; Reveille News Staff '48; Honor Society '48; Home Room Agent '48; Orchestra '46.

Carter, Clara Lee
"Cart"
Daughter of Mr. and Mrs. Herman F. Carter
Living High
Krud's Kraze—Getting all the kids in one ear.
Chorus '46; Y-Teens '46, '47, '48; Girls' Basketball '46, '47, '48; Girls' Volleyball '46, '47, '48; Office Machines '48.

Chaney, David Eugene
"Dave"
Son of Mr. and Mrs. Eugene L. Chaney
Little David
Krud's Kraze—What's that got to do with the price of eggs in China?
Student Council '48, Vice President '48; Debate '46, '47, '48, Co-Captain '48; College Club '48; Masque and Gavel '46, '47, '48; Room Agent '47; Reserve Football '46; Camera Club '47; Spanish Club '47, '48; Honor Society '48.

Channell, Kenneth Eugene
"Schannel"
Son of Mr. and Mrs. Herbert Channell
Devil to Pay
Krud's Kraze—"The Ice Man Cometh"
Room Agent '46; Reserve Football '45.

Chester, John Burner
"Chesty"
Son of Mrs. John Chester
Exit Laughing
Krud's Kraze—I love them all. (Girls, that is)
Masque and Gavel '46, '47, '48; Stage Manager '46, '47, '48; Intramural Basketball '47; Reserve Basketball, Manager '46; Reserve Football, Manager '46; Varsity Football, Manager '47, '48; Track Squad Manager '46, '47.

Claggett, Ellen Louise
"Lennie"
Daughter of Mr. and Mrs. Lloyd S. Claggett
Fortitude
Krud's Kraze — "Band Practices," most any hour of the day! (Hi, Mr. Pearce!)
Library Club '46; College Club '48; Glee Club '46; Masque and Gavel '47, '48; Band '46, '47, '48; Orchestra '47, '48.

Coad, Charles Edward
Son of Mrs. Rose A. Coad
Code of the West
Krud's Kraze — Just nothing.

Coates, Geraldine Lois
"Gerry"
Daughter of Mrs. Dorothy Mayberry
Just for Two
Krud's Kraze—Little Kirkie."
Mimeograph Staff '48; Band '47; Retail Selling '48.

Cocanour, John Roger
"Coke"
Son of Mr. and Mrs. C. L. Cocanour
Invasion
Krud's Kraze — Where I could go if I had a car.
300 Club '47.

Cochran, Donald George
'Don"
Son of Mr. and Mrs. Ira L. Cochran
Man of Art
Krud's Kraze—Having no time for play.
Intramural Basketball '46, '47; Reserve Football '46; Varsity Football '47.

Collins, Howard William
"Bill"
Son of Mr. and Mrs. Howard W. Collins
The Story Behind Great Inventions
Krud's Kraze — Thinking up a cute phrase for the Annual.
Camera Club '48; Music Appreciation '48; Science Club '48; College Club '48, President '48.

Couden, Richard Eugene
"Dick"
Son of Mr. and Mrs. R. H. Couden
Baseball
Krud's Kraze—Aristocrats, teachers' pets, hypocrits.
Boys' Baseball '46, '47, '48; "N" Club '48.

Craig, Stella May
"Sunshine"
Daughter of Mr. James McMillen
Sunny Stories
Krud's Kraze—Those Mondays after a "Lost Weekend."
Future Retailers '47, '48; Chorus '46, '47, '48.

Darling, Betty Jane
"Darling"
Daughter of Dr. and Mrs. C. E. Stettler
Forever Free
Krud's Kraze — Being called "Darling" by some people.
Chorus '46, '47; Office Machines '48.

Charles Coad
Donald Cochran
Stella Craig
Freda Davis

Geraldine Coates
William Collins
Betty Jane Darling
Oren Davis

John Cocanour
Richard Couden
Mary Daugherty
Florangela DelCecato

Daugherty, Mary Alma
"Mitzie"
Daughter of Mr. and Mrs. H. N. Daugherty
Around the Clock
Krud's Kraze—When others are sad, I'll still be Mary.
Chorus '46, '47, '48; Reveille News Staff '48; Y-Teens '46, '47, '48; Home Room Offices, Secretary '46, '47.

Davis, Freda Evelyn
"Freda"
Daughter of Mr. and Mrs. Delma Davis
Your Hand Tells All
Krud's Kraze—These Guys from out of town.
Glee Club '46, '47; Girls' Baseball '46, '47, '48; Girls' Basketball '47, '48; Girls' Volleyball '47.

Davis, Oren Lester
"Bud"
Son of Mrs. Mary E. Davis
Gazing at the Stars
Krud's Kraze—"Cranking the "T" for those weekend trips."
Home Room Offices, President '46; Intramural Basketball '46, '47; Reserve Football '46.

DelCecato, Florangela
"Flo" or "Flora"
Daughter of Mr. and Mrs. Frank L. DelCecato
The Honor Girl
Krud's Kraze—Waiting for g-RADU-ation.
Student Council '47, '48; Honor Society '47, '48, Room Agent '48.

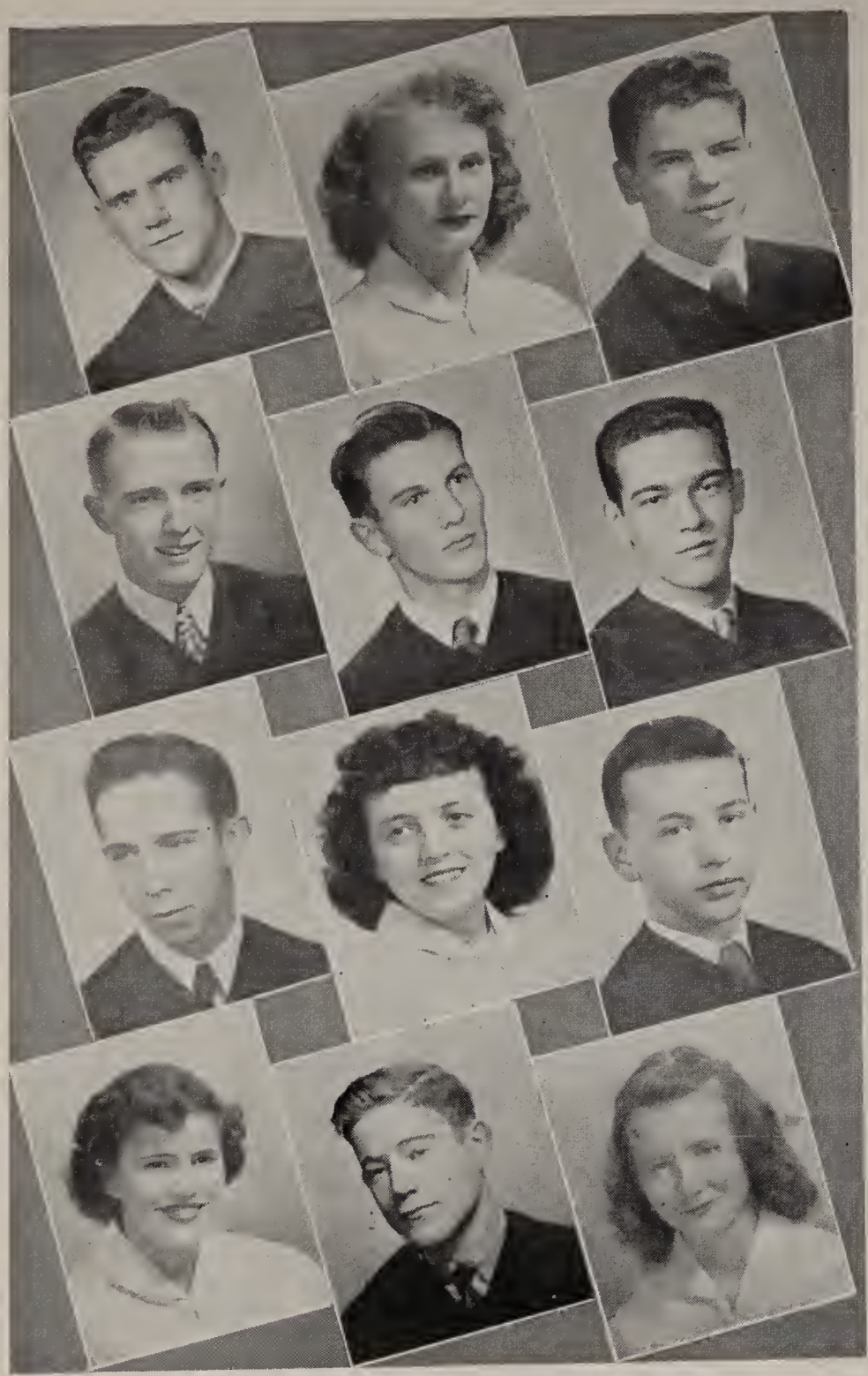

James Denner
Paul Diller
Donald Dollison
Letha Dyer

Loretta Derringer
Tracey Diller
La Verne Dowler
Charles Edwards

Floyd Dickey
George Dine
Carl Duncan
Janet Ellis

Denner, James Edwin
"Jim"
Son of Mr. and Mrs. Mildren C. Denner
Trumpeter, Sound!
Krud's Kraze—Mr. Pearce's drill and Marching Band.
Band '46, '47 '48; Orchestra '46, '47; Boys' Baseball '46, '47, '48; Intramural Basketball '46, '47, '48; Reserve Football '46.

Dickey, Floyd
"Gussy"
Son of Mr. and Mrs. Arthur J. Dickey
Favorite Stories
Krud's Kraze—"Oh those weekend, out - of - town 'Blonds'!"
Hi-Y '47, '48; Camera Club '47; Future Retailers '47, '48.

Diller, Tracey Myron
"Dink"
Son of Mrs. Gladys Diller
Between the Thunder
Krud's Kraze—Eight periods a day.
Masque and Gavel '47, '48; Home Room Offices, President '46; Intramural Basketball '48.

Dollison, Donald Wayne
"Dolly"
Son of Mr. and Mrs. Wayne Dollison
Night Flight
Krud's Kraze — "Get thee behind me, Satan, but don't push."
Room Agent '47; Boys' Baseball '46, '47, '48; Intramural Basketball '46, '47, '48.

Derringer, Loretta Jane
"Boots"
Daughter of Mr. Charles Derringer
Driven Women
Krud's Kraze—The Weekends!
Chorus '46; Home Room Offices, Treasurer '46; Girls' Basketball '46, '47; Girls' Baseball '46, '47; Girls' Volleyball '46, '47.

Diller, Paul David
"Corkie"
Son of Mr. and Mrs. Paul Diller
Scarlet Fringe
Krud's Kraze — Monday Mornings!
Hi-Y '46, '47; Band '46, '47; Intramural Basketball '46; Speedball '47.

Dine, George William
"George"
Son of Mr. and Mrs. Charles H. Dine
Knight of Wilderness
Krud's Kraze — Watching Robert "Casanova" Brown at work.
"N" Club '48; Intramural Basketball '48; Reserve Basketball '46; Varsity Basketball '47; Varsity Football '46, '47, '48; Track Squad '46, '47, '48.

Dowler, Ruth LaVerne
"Duchess"
Daughter of Mr. and Mrs. T. Verne Dowler
Those Endearing Young Charms
Krud's Kraze — "People who call me 'Stinkey'!"
Student Council '48; Debate '46, '47, '48; Spanish Club '47, '48, Secretary '48; College Club '48; Home Room Offices, Treasurer '47; Room Agent '46; Orchestra '46; Honor Society '48.

Duncan, Carl William, Jr.
"Dunk"
Son of Mr. and Mrs. Carl W. Duncan
This Thing Called Love
Krud's Kraze—"Listening for a certain someone to say 'Drop Dead' (Hi, K.T.)"
Student Council '48; Science Club '48; College Club '48; Art Staff '46; Hi-Y '47, '48; President '48; Intramural Basketball '47, '48; Reserve Football '46.

Dyer, Letha Jean
"Lee" or "Stinky"
Daughter of Mrs. Florence Dyer
Curtain Going Up
Krud's Kraze—To be silent would be the death of me, but sometimes I would rather be dead.
Chorus '46, '47, '48; Honor Society '47, '48; Masque and Gavel '46, '47, '48; Y-Teens '46, '47, '48; Scribblers '47, '48, Secretary '48; Home Room Offices, Vice President '47.

Edwards, Charles Keith
"Red"
Son of Mrs. Foster Edwards
Storm Over the Land
Krud's Kraze—English teachers.

Ellis, Janet Alorrene
"Jan"
Daughter of Mr. and Mrs. John Ellis
The Drums of Morning
Krud's Kraze—These weekends (Hi! Roe and Shirley)
Chorus '46, '47, '48; Girls' Baseball '48; Y-Teens '48

Evans, Betty Mae
"Toad"
Daughter of Mr. and Mrs. Milo R. Evans
Love, Life and Laughter
Krud's Kraze — Mending other people's love affairs and not my own. (Hi, Evelyn and Dick!)
Spanish Club '47, '48; Chorus '46; Y-Teens '46, '47; Band '47, '48; Girls' Basketball '47.

Evans, Marjorie Ruth
"Margie"
Daughter of Mr. and Mrs. Robert M. Evans
Man Hunt
Krud's Kraze—Nothing so needs reforming as other people's habits.
G.Y.A. '48; Business Staff '47; Girls' Baseball '47, '48; Girls' Basketball '47, '48; Girls' Volleyball '47, '48; Reveille Art Staff '46 ;Music Appreciation '47, '48; Badminton '48.

Ewald, John Bruce
"Jack"
Son of Mr. and Mrs. Bernard L. Ewald
Music for Fun
Krud's Kraze—"I sigh the lack of many things I sought." Page by page; foot by foot, I've labored with two Spanish books. (Hi! Dave)
Camera Club '47, '48; Music Appreciation '46, '47; Spanish Club '47, '48; College Club '48; Chorus '46, '47; Room Agent '46, '47; Business Staff '46, '47, '48.

Ewing, Robert Lowell
"Bob"
Son of Mr. and Mrs. Bryant Ewing
Photography Today
Krud's Kraze — Pictures coming out blurry.
Debate '46; Spanish Club '47; Music Appreciation '46; Hi-Y '48; Home Room Offices, Vice President '46; Camera Club, President '47; Annual Photographer '46, '47; Track Squad '46, '47, '48.

Evans, George Franklin
"George"
Son of Mr. and Mrs. Desler F. Evans
Butter with My Bread
Krud's Kraze—Chug-a-Lug.
Chorus '44.
Ex-Service Man.

Evans, Naomi Josephine
"Noma"
Daughter of Mr. and Mrs. Leo Evans
Listen, The Wind
Krud's Kraze—Those Saturday night slumber parties at Mary's!! (Hi, Gang)
La Renaissance '47, '48; Girls' Basketball '47; Girls' Volleyball '47; Honor Society '48.

Ewing, Janice Marie
"Jenny"
Daughter of Mrs. Genevieve Ewing
Little Red Riding Hood
Krud's Kraze—"What a lovely way to spend an evening."
Home Room Offices, Treasurer '46, '47

Fatig, Bernard Wilson
"Bernie"
Son of Mr. and Mrs. Raymond O. Fatig
Sea Scout Manuel
Krud's Kraze — Beautiful women (Guess who?)
Debate '46; Latin Club '47; Band '46, '47, '48.

Betty Mae Evans
Naomi Evans
Robert Ewing
Annabelle Feiber

George Evans
John Ewald
Bernard Fatig
Mildred Fields

Marjorie Evans
Janice Ewing
Nancy Fatig
Ruth Fisher

Fatig, Nancy Ann
"Fat"
Daughter of Mr. and Mrs. Richard S. Fatig
Your Car
Krud's Kraze — "I'm not dragging my feet, June!"
La Renaissance '47, '48; College Club '48; Glee Club '47; G.Y.A. '47, '48; Y-Teens '46, '47; Orchestra '46, '47, '48; Girls' Basketball '46, '47, '48; Girls' Volleyball '46, '47.

Feiber, Annabelle Grace
"Red"
Daughter of Mrs. George Dietz.
So You Think It's Noon
Krud's Kraze—Oh, those weekends in Columbus!
Future Retailers '47, '48; Chorus '46, 47; Girls' Baseball '47.

Fields, Mildred Elizabeth
"Millie"
Daughter of Mr. and Mrs. Carl Fields
The Long Voyage Home
Krud's Kraze—Blue Monday.
Glee Club '46, '47; Mimeograph Staff '47; Girls' Baseball '46; Girls' Basketball '46; Girls' Volleyball '46.

Fisher, Evelyn Ruth
"Friend"
Daughter of Mrs. O. W. Fisher
This Face Is Familiar
Krud's Kraze — All those men from out of town.
College Club '48; Glee Club '46; Masque and Gavel '46, '47, '48; Y-Teens '46, '47, '48; Scribblers '47, '48; Room Agent '47; Music Appreciation '46, '47, '48; Business Staff '47, '48; Girls' Basketball '46, '47, '48; Girls' Volleyball '46, '47, '48.

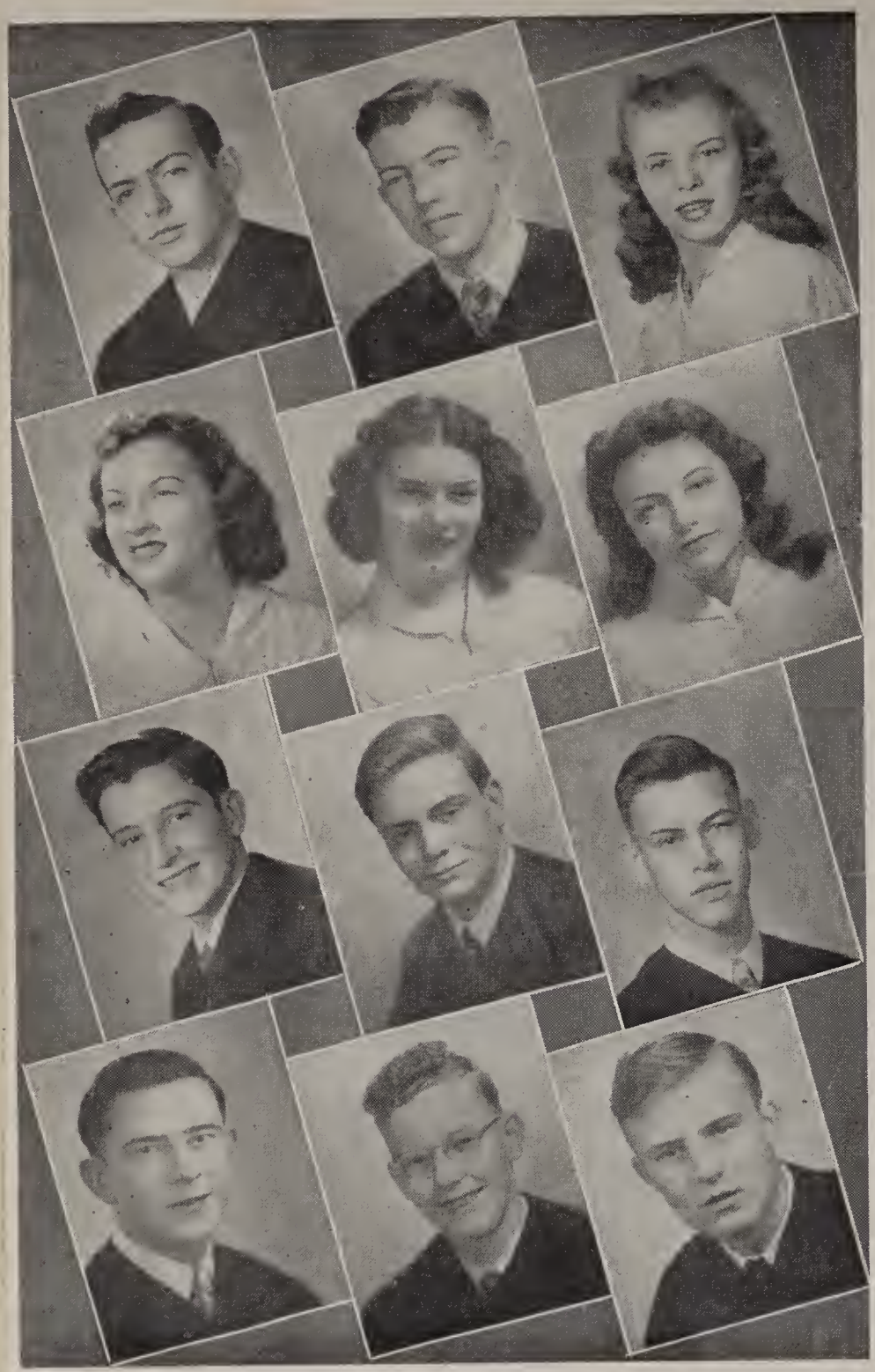

Frank Flowers
Evelyn Ford
Ronald Franz
Earl Gamerdinger

Richard Fluhart
Gloria Fox
Bernard Freas
Robert Gardner

Carole Fluharty
Nancy Frank
Eugene Galbraith
James Garee

Flowers, Frank Frederick
"Frankie"
Son of Mr. and Mrs. Charles P. Flowers
Thunderbirds
Krud's Kraze—Going to school.
300 Club '46.

Fluhart, Richard Eugene
"Fluey"
Son of Mr. and Mrs. Ralph Fluhart
Boy of the Woods
Krud's Kraze—Getting the car on Saturday night.
Business Staff '46, '48.

Fluharty, Carole Elizabeth
"Blondie"
Daughter of Mrs. M. Fluharty
Cute Kid
Krud's Kraze—Waitin' for the mailman. (Hi, Andy)
Chorus '46; Future Retailers '48; Y-Teens '46; Girls' Basketball '46.

Ford, Evelyn Mae
"Boots"
Daughter of Mrs. Ira Ford
Old Time Favorite
Krud's Kraze—This waiting around.
Chorus '46, '47; Y-Teens '46, '47, Sergeant-at-arms '48; Room Agent '48; Treasurer '48; Girls' Basketball '46, '47; Girls' Baseball '46, '47; Girls' Volleyball '46, '47.

Fox, Gloria Jean
"Floxie"
Daughter of Mr. and Mrs. August L. Fox
Lady of The Lake
Krud's Kraze — "Bill's" "Ford" couldn't Dodge the Indians at "Martha's" farm.
Glee Club '46, '47; Y-Teens '46, '47; Room Agent '48; Band '47, Majorette; Girls' Baseball '46, '48; Girls' Basketball '46, '48; Girls' Volleyball '46, '48.

Frank, Nancy Grace
"Nance"
Daughter of Mrs. Martha Frank
Junior Miss
Krud's Kraze—Mt. Vernon?
Student Council '46; Glee Club '46; G.Y.A. '47, '48; Y-Teens '46, '47; Class Vice President '46 at Mt. Vernon.

Franz, Ronald Henry
"Ronnie"
Son of Mr. and Mrs. Henry Franz
In This, Our Life
Krud's Kraze—Hi, Honey.
300 Club '46, '47; Intramural Basketball '46, '47.

Freas, Bernard Arthur
"Berni" "Shorty"
Son of Mr. and Mrs. M. B. Freas
The Long Valley
Krud's Kraze—Two cycle motors on Servi-cycles.

Galbraith, Eugene Lee
"Gabby"
Son of Mr. and Mrs. Merrill Galbraith
Best American Wit and Humor
Krud's Kraze — People calling me "Eugene."
Hi-Y, Secreaary '47, '48; Home Room Offices, President '47; Intramural Basketball '46, '47, '48.

Gamerdinger, Earl Wilbur
"Gomi"
Son of Mrs. John Gamerdinger
Bag of Smoke
Krud's Kraze—Girls that live one mile and a half from bus stops.
Home Room Offices, Vice President '46, '48; Room Agent '47; F.R.O., Vice President '48; Boys' Baseball '46, '47, '48; Intramural Basketball '46.

Gardner, Robert Wylie
"Bob"
Son of Mr. and Mrs. Harry M. Gardner
Dreams of Glory
Krud's Kraze—School days.

Garee, James Richard
"Jim"
Son of Mr. and Mrs. George Garee
Individuality in Clothes
Krud's Kraze—How much longer must I wait, Kate?
Intramural Basketball '46, 47; 300 Club '46, '47.

Garee, Ralph Edwin
"Ralph"
Son of Mr. and Mrs. George Garee
Krud's Kraze—Eighth periods.
300 Club '47; Home Room Offices, Treasurer '46.

Goodlett, Martha Jean
"Maidi"
Daughter of Mr. and Mrs. J. R. Goodlett
Chicken Little
Krud's Kraze — Paying library bills.
Spanish Club '47, '48; Music Appreciation '46; College Club '48; G.Y.A. '47, '48; Y-Teens '46, '47, '48; Room Agent '46, '47.

Guy, Howard Kenneh
"Kenny"
Son of Mr. and Mrs. Oliver Guy
Devil to Pay
Krud's Kraze—School Boys' Baseball '48.

Hare, Martha Ann
"Mert"
Daughter of Mr. and Mrs. Carl Hare
Reseued in the Clouds
Krud's Kraze—Skating at the Lake. (Hi, Bob)
Glee Club '48.

Harris, Chloe Anna
"Blondie"
Daughter of Mr. and Mrs. James A. Harris
Glass Slipper
Krud's Kraze—Those wonderful days in school.
Glee Club '46, '47, '48.

Gleckler, Lawrence Edwin
"Lawrence"
Son of Mr. and Mrs. C. L. Gleckler
Captain Blood
Krud's Kraze—The morning after the night before.
300 Club '47

Griffith, John Gerald II
"Gary" or "Griff"
Son of Mr. and Mrs. John G. Griffith
No Retreat from Love
Krud's Kraze — Taking biology my senior year. (Croak, croak.)
Hi-Y '47, '48; Cross Country Squad '46, '47; Track Squad '46, '47, '48; Latin Club, Vice President '47, President '48; Music Appreciation '47, '48; Student Council '46; Science Club '48; College Club '48; Band '46, '47; Masque and Gavel '48; Honor Society '48.

Hague, Grace Darline
"Darline"
Daughter of Mr. and Mrs. David L. Yarger
Portrait of a Lady
Krud's Kraze—George.
Future Retailers '47, '48.

Harper, Donna La-Von
"Harp" or "Donn"
Daughter of Mr. and Mrs. Seymour Harper
The Rainbow
Krud's Kraze—That kid! The morning after the night before! (Hi, George)
Production Staff '48; G.Y.A. '48; Y-Teens '46, '47, '48; Home Room Offices, President '46, Treasurer '47; Girls' Basketball '46, '47, '48; Girls' Baseball '47, '48; Girls' Volleyball '46, '47, '48.

Harris, Harry Augustus
"Harry"
Son of Mr. and Mrs. Warren M. Harris
The Story of the Other Wise Man
Krud's Kraze—Physics class.

Hartman, Richard Handley
"Dick"
Son of Mr. and Mrs. R. N. Hartman
Don't Frighten the Lion!
Krud's Kraze — That wonderful salad and biscuits. (Hi, Joyce)
Intramural Basketball '46; Reserve Basketball '48; Track Squad '46, '47, '48; Hi-Y '47, '48.

Hauman, Margaret Ann
"Margaret"
Daughter of Mr. and Mrs. John Hauman
This Is My Best
Krud's Kraze — Just anything.

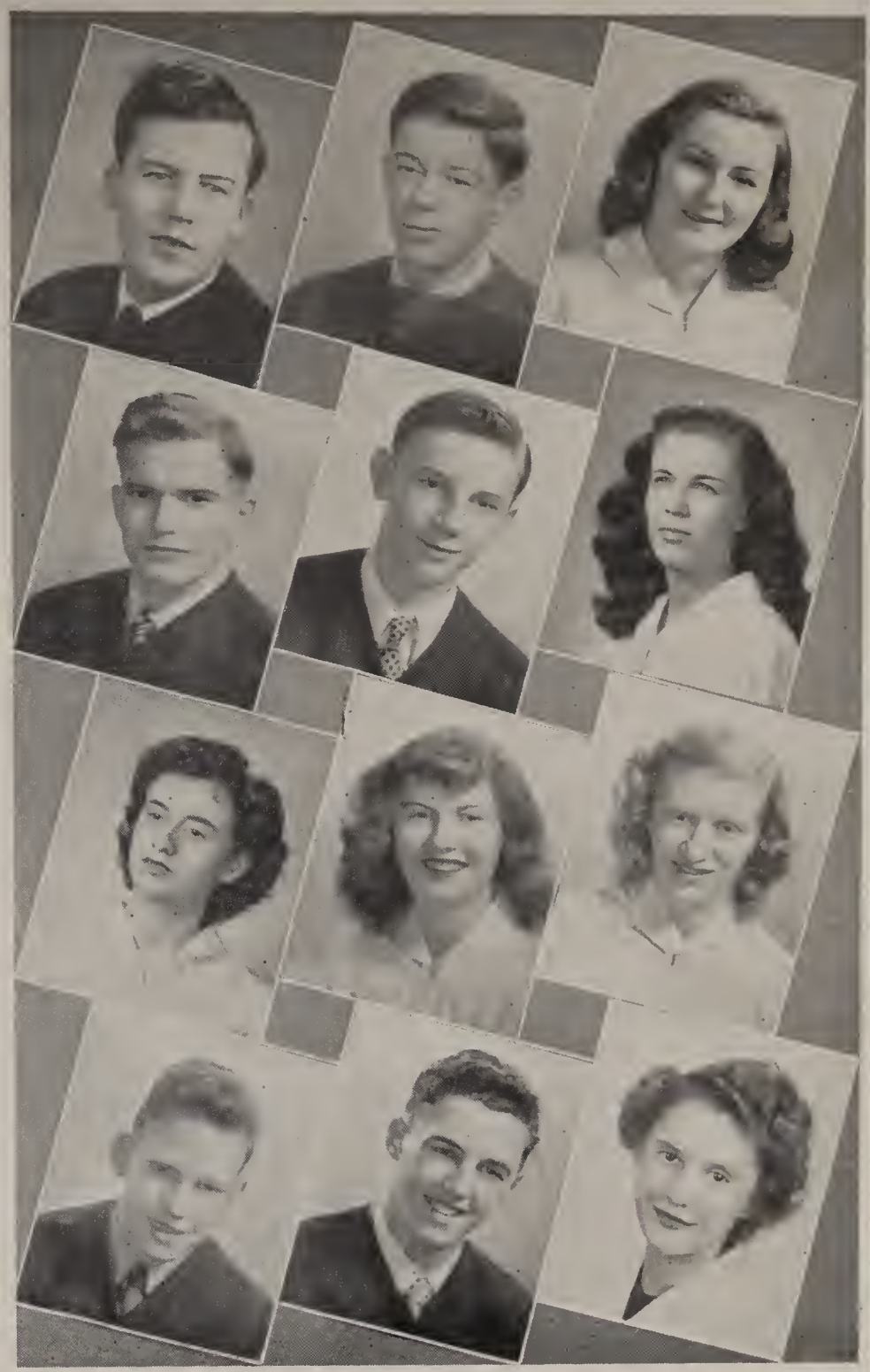

Ralph Garee
John Griffith
Martha Hare
Harry Harris

Lawrence Gleckler
Howard Guy
Donna Harper
Richard Hartman

Martha Goodlett
Grace Hague
Chloe Harris
Margaret Hauman

Donald Heatwole
Amy Henzy
Rodney Hobbs
Jeanne Honenberger

Warren Heminger
Robert Hill
Ruth Holmes
Helen Howard

Gloria Hendren
Bennie Hitchcock
Gwendolyn Holmok
William Hughes

Heatwole, Donald Eugene
"Happy"
Son of Mr. and Mrs. O. E. Heatwole
The Unvanquished
Krud's Kraze—95 per cent of the girls in Ohio are beautiful. The other 5 per cent live in Newark. Ha! Ha!
Hi-Y '48; Home Room Offices, Treasurer '47; Room Agent '46; Boys' Baseball '46, '47, '48; Intramural Basketball '46, '47, '48.

Hendren, Gloria Maude
"Glo"
Daughter of Mr. and Mrs. W. E. Hendren
You Can Win
Krud's Kraze—Keeping up with everyone.
Spanish Club '47, '48; College Club '48.

Hill, Robert Duwane
"Bob"
Son of Mrs. Gladys Hill
We Belong Together
Krud's Kraze—The trouble I have making enough money.
Intramural Basketball '47; Room Agent '46, '47.

Hobbs, Rodney Leroy
"Ronney"
Son of Mrs. E. Asheraft
The Man Who Went Away
Krud's Kraze—I hate to get up in the morning.

Heminger, Warren Dean
"Heminger"
Son of Mr. and Mrs. O. A. Heminger
The Wolf Cry
Krud's Kraze—Having to report at 11:30.
300 Club '46.

Henzy, Amy Louise
"Amy"
Daughter of Mr. and Mrs. Herman A. Henzy
May I Keep Dogs?
Krud's Kraze—Amy, *Hurry!*
Annual Staff '47, '48; Associate Editor '48; Music Appreciation '47, '48; La Renaissance '47, '48; Honor Society '47, '48; G.Y.A. '47, '48; Masque and Gavel '47, '48, Secretary '47, '48; Home Room Offices, Secretary '46; Girls' Basketball '46, '47, '48; Girls' Baseball '46; Girls' Volleyball '46, '47, '48.

Hitchcock, Benton Clay
"Bennie"
Son of Mrs. Nellie M. Hitchcock
Too Many Yesterdays
Krud's Kraze—Trying to get to school on time.

Holmes, Ruth Evelyn
"Ruth"
Daughter of Mr. and Mrs. Harold Holmes
The Man I Want
Krud's Kraze — The stars will foretell (Hi, Pat)
Girls' Volleyball '46, 48; Girls' Basketball '46, '48; Girls' Baseball '46, '47, '48; Retailer Club '48.

Holmok, Gwendolyn Elizabeth
"Gwen"
Daughter of Mr. an Mrs. Frank M. Holmok
A Song for Cinderella
Krud's Kraze — Complications setting in (Hi, Gang)
Music Appreciation 46, '47; Chorus '46, '48; Y-Teens '46, '47, '48; Orchestra '46, '47.

Honenberger, Jeanne Louise
"Hamburg" "Dark Eyes"
Daughter of Mr. and Mrs. William Honenberger
When Our Ship Comes In
Krud's Kraze — Watching kids on Saturday nights (Hi, G.S.)
Glee Club '46, '47; F.R.O. '48; Girls' Basketball '46, '47; Girls' Volleyball '46, '47.

Howard, Helen Rosetta
"Helen"
Daughter of Mr. and Mrs. Walter D. Howard
How To Play Pingpong
Krud's Kraze—People who have no sense of color harmony.
Spanish Club '46, '47; Production Staff '48.

Hughes, James William
"Bill"
Son of Mr. and Mrs. Paul C. Hughes
Between You and Me
Krud's Kraze—"Girls"
Hi-Y '46, '47, '48; Intramural Basketball '46, '47.

Hunter, Donald Arthur
"Hunt"
Son of Mr. and Mrs. Ralph B. Hunter
Three Gals a Week
Krud's Kraze—Waiting on that slow sophomore.

Idle, Nancy Rae
"Nan"
Daughter of Mr. and Mrs. Clarence W. Idle
Nancy's Mysterious Letter
Krud's Kraze—Just cheekin'
Spanish Club '46; G.Y.A. '46, '47, Vice President '47; Home Room Offices, President '46; Girls' Baseball '46, '47, '48; Girls' Basketball '46, '47, '48; Girl's Volleyball '46, '47, 48.

Johnson, Eugene
"Doc"
Son of Mrs. Nova Bell
Coarse Gold
Krud's Kraze — Oh! You kid! To Anne, that is.

Jones, Carol Jean
"Jonesy"
Daughter of Mr. and Mrs. Grove K. Jones
Of Books and Men
Krud's Kraze—Some peoples' cars. (Hi, Gillam)
Band '47, '48.

Hutson, Norma Jean
"Norm"
Daughter of Mr. and Mrs. Edward Hutson
Beloved Friend
Krud's Kraze—"The temper that goes with red hair." (Hi, Red)

Jenkins, Kenneth Ellis
"Jenks"
Son of Mr. and Mrs. Egbert Jenkins
Thorofare
Krud's Kraze—Getting out of that eighth period class.
Retail Selling '48; Boys' Baseball '48; Intramural Basketball '46, '47, '48.

Johnson, Ronald Wayne
"Ronnie"
Son of Mr. and Mrs. Raymond Johnson
Goodbye, Mr. Chips
Krud's Kraze — Keeping gym periods straight.

Jones, Cornelia Ruth
"Cornel"
Daughter of Mr. and Mrs. Warren H. Jones
American Beauty
Krud's Kraze — The Big City.
Annual Staff '47, '48; Student Council '46, '47, '48; Music Appreciation '47, '48; Spanish Club '47, '48; College Club '48; Secretary '48; Honor Society '47, '48; Masque and Gavel '47, '48; Scribblers '46,'47; Home Room Offices, Vice President '46; Room Agent '47, '48; Girls' Basketball '46, '47, '48; Girls' Baseball '46, '47, '48; Girls' Volleyball 46, '47, '48.

Donald Hunter
Kenneth Jenkins
Carol Jones
Merrill Jones

Norma Jean Hutson
Eugene Johnson
Cornelia Jones
Robert Jones

Nancy Idle
Wayne Johnson
Donald Jones
Jo Ann Kaercher

Jones, Donald Grove
"Jonesy"
Son of Mrs. Virginia S. Jones
Majesty's Rancho
Krud's Kraze — "Hi Ya, Nuts"
Boys' Baseball '46, '47, '48; Intramural Basketball '46, '47, '48.

Jones, Merril Eugene
"Ike"
Son of Mr. John D. Jones and Mrs. Nelley Store
Out on Any Limb
Krud's Kraze—Those lost weekends with Pat.
Future Retailers '48.

Jones, Robert Dale
"Bob"
Son of Mr. and Mrs. Frank J. Jones
The School Bell Rings
Krud's Kraze—School Room Agent '46; Retail Selling '48; Boys' Baseball '46; Intramural Basketball '46, '47.

Kaercher, Jo Ann
"Jo"
Daughter of Mr. and Mrs. Chris Kaercher
All in Our Day
Krud's Kraze—Blond hair, blue eyes, and a blue Nash. (Hi, Burt!)
Glee Club '46, '47, '48; Y-Teens '47; Girls' Baseball '46; Girls' Basketball '47; Girls' Volleyball '46.

Rita Jo Keckley
Kenny King
Jeanne Ann Kurtzhalz
James Lawrence

Marjorie Kelley
Ruby Lou Kinneer
Dick Lally
Kathleen Lawson

George Kiger
William Knox
Esther Lammers
Alec Leslie

Keckley, Rita Josephine
"Joey"
Daughter of Mr. and Mrs. Forrest C. Keckley
Romance for Sale
Krud's Kraze — Disc Jockey, change the record!
Spanish Club '47, '48; Library Club '46; College Club '48; G.Y.A. '47, '48; Y-Teens '46, '47, '48; Room Agent '46; Band '47, '48.

Kelley, Marjorie Jean
"Margie"
Daughter of Mr. and Mrs. George Kelley
People Who Come to Our House
Krud's Kraze — Who's giving whom a break in this deal?
Spanish Club '47, 48; G.Y.A. '47, '48; Room Agent '46; Business Staff '47; Girls' Baseball '47; Girls' Basketball '46, '47; Girls' Volleyball '46, '47.

Kiger, George Robert
"George"
Son of Mr. and Mrs. Wilbert C. Kiger
The Sea of Grass
Krud's Kraze — "Pardon Me"

King, Kenneth Junior
"Kenny"
Son of Mr. and Mrs. Frank A. King
Career Coach
Krud's Kraze—Women
Hi-Y '46, '47, '48; Boys' Baseball '46, '48; Intramural Basketball '46, '47, '48; Varsity Football '46, '47; Track Squad '46, '47.

Kinneer, Ruby Lou
"Jumbo"
Daughter of Mr. and Mrs. D. E. Kinneer
A Starry Night
Krud's Kraze—Ruby, why don't you grow up? (Hi, Tommy)
Glee Club '46, '47, '48

Knox, William Gordon
"Bill"
Son of Mr. Claud Stevanus
Basketball
Krud's Kraze—Sports and girls don't mix.
Boys' Baseball '47, '48; Varsity Basketball '46, '47, '48.

Kurtzhalz, Jeanne Ann
"Jeannie"
Daughter of Mr. and Mrs. Charles O. Kurtzhalz
Bachelor's Bounty
Krud's Kraze—The Bachelors. (Hi, Joanne)
Home Room Offices, President '47.

Lally, Richard Charles
"Lallygag"
Son of Mr. and Mrs. Charles W. Lally
Drills and Fundamentals
Krud's Kraze——Trying to learn football plays.
Golf '47; Reserve Football '46; Varstiy Football '47, '48.

Lawson, Kathleen Marie
"Kathy"
Daughter of Mr. and Mrs. William T. Lawson
Red Dynamite
Krud's Kraze—No matter how much change I have I still want a "Bill."
Salesmanship Club '46; Glee Club '46, '47, '48; Production Staff '48; Y-Teens '47, '48; Girls' Baseball '48; Girls' Basketball '47, '48; Girls' Volleyball '47.

Leslie, Robert Alexander
"Alec"
Son of Mr. and Mrs. H. H. Leslie
Billiards
Krud's Kraze — Listening to Archie Waller tell jokes.
Hi-Y '48; Boys' Baseball '46, '47, '48; Reserve Basketball '46; Varsity Basketball '47, '48; Cross Country Squad '47.

Lammers, Esther Elizabeth
"Liz"
Daughter of Rev. and Mrs. L. H. Lammers
Get Thee Behind Me
Krud's Kraze — Thinking up a pet peeve.
Music Appreciation '47, Penmanship Club '48; Spanish Club '47, '48; College Club '48; Chorus '46, '47, '48; Y-Teens '46, '47, '48.

Lawrence, James Franklin
"Jim" or "Boo"
Son of Mr. and Mrs. Lester B. Lawrence
The Rover
Krud's Kraze—My seat in 105.
Boy's Baseball '46; Intramural Basketball '47, '48; Reserve Basketball '46; Varsity Football '46, '47, '48.

Lightner, Marguerite Eileen
"Snookie"
Daughter of Mr. and Mrs. H. C. Lightner
The Bands Play On
Krud's Kraze — Give me five minutes more.
Spanish Club '47, '48; G. Y. A. '46, '47, '48; Band '46, 47, '48, Librarian '47; Girls' Baseball '46; Girls' Basketball '46.

Linn, Marian Frances
"Minnie"
Daughter of Mrs. Bertha Linn
Abundant Living
Krud's Kraze—People who call me "Minnie!"

Livingston, Richard William
"Mick"
Son of Mr. and Mrs. Charles Livingston
Three Gals a Week
Krud's Kraze—The record for tardy marks.
Science Club '46; Intramural Basketball '46, '47.

Love, James Edward
"Curly"
Son of Mr. and Mrs. Jack E. Love
Poems of the New World
Krud's Kraze—Cold weather and blizzards.
Scribblers '46, '47.

Lindemann, Claire
"Lindy"
Daughter of Mr. and Mrs. Howard Lindemann
The Chance of a Lifetime
Krud's Kraze—Kresge's or Woolworth's, I'll always like Grant's.
Band '47, '48; Orchestra '48.

Litten, Keith Arlen
"Arlie"
Son of Mr. and Mrs. Neil H. Litten
Adventures in Good Eating
Krud's Kraze—"Scrubby" and "Jack" calling me "Argo."

Lomas, Thomas Henry
"Tommy"
Son of Mr. and Mrs. Thomas H. Lomas
Today Is Yours
Krud's Kraze—If it isn't —it isn't an evening.

Lugar, Loren Lee
"Leroy"
Son of Mr. and Mrs. Loren Lugar
Time to Laugh
Krud's Kraze—Long assignments.
Home Room Offices, President '46; Intramural Basketball '46.

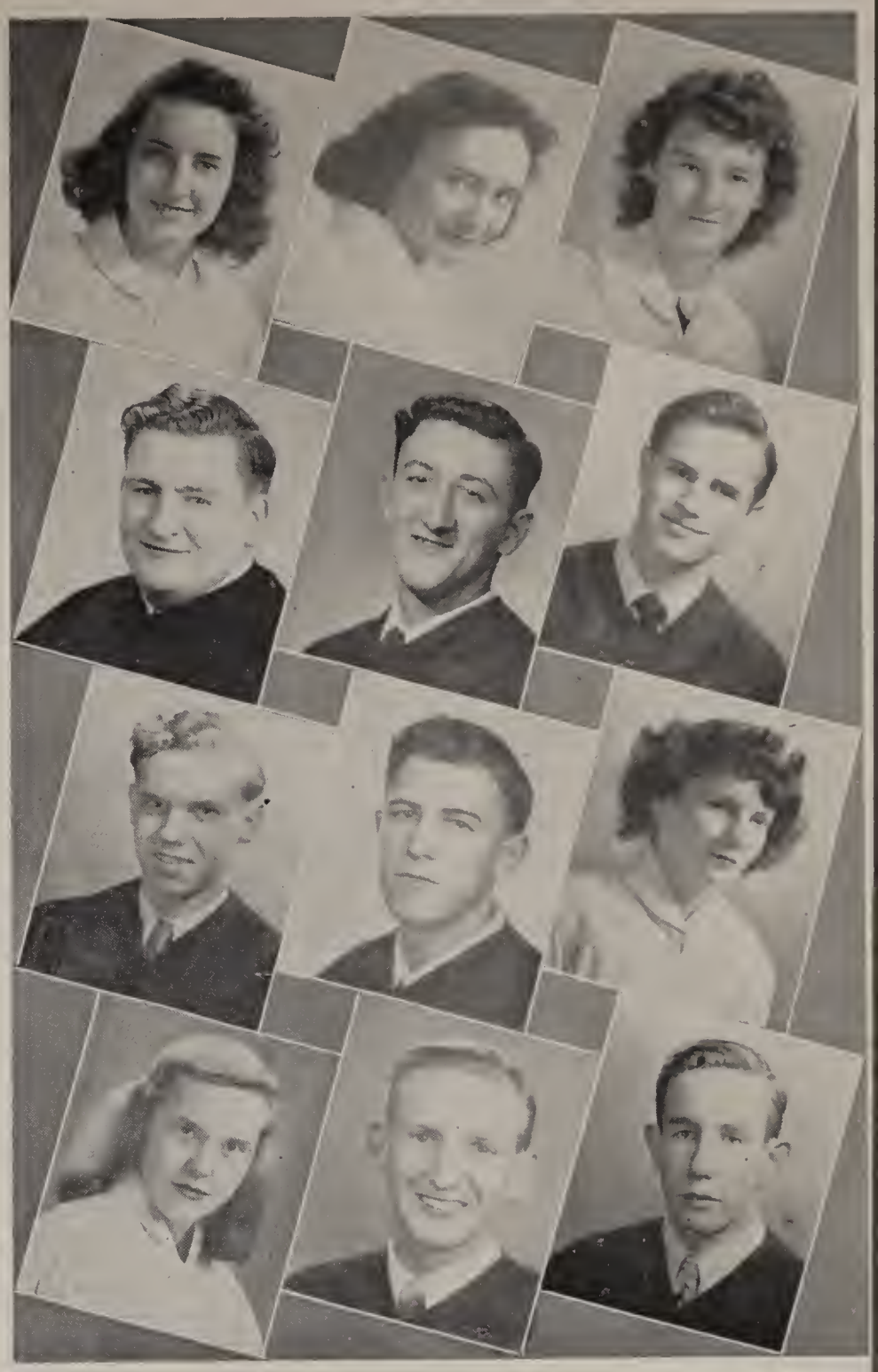

Marguerite Lightner
Keith Litten
James Love
Patricia McCann

Claire Lindemann
Richard Livingston
Lee Lugar
Robert McClain

Marian Frances Linn
Thomas Lomas
Imogene Lyons
Kenneth McCreary

Lyons, Imogene
"Shorty" or "Imy"
Daughter or Mrs. Lydia Lyons
Silly Willy
Krud's Kraze — Having to sit in front of Kenny, the pest.
Girls' Basketball '47; Girls' Volleyball '47.

McCann, Patricia Sue
"Patti"
Daughter of Mr. and Mrs. Harry G. McCann
Gold
Krud's Kraze—Why does it get so late, so early? (Hi, J.J.)
Honor Society '48; Home Room Offices, Secretary '47.

McClain, Robert Gene
"Bob"
Son of Mr. and Mrs. Charles McClain
The Lay of the Last Minstrel
Krud's Kraze—I killed a man last night. (Hi, Ken)
Home Room Offices, Vice President '47; Room Agent '48; Scribblers '46, '47, 48; Masque and Gavel '46, '47, '48, President '47, '48.

McCreary, Kenneth Vernon
"Ken"
Son of Mr. and Mrs. Lorenzo D. McCreary
Follow the Leader
Krud's Kraze—Just girls.
Student Council '46, '47, '48, President '48; Honor Society '47, '48; Masque and Gavel '46, '47, '48; Scribblers '46, '47, '48; Vice President '47; Intramural Basketball '46; College Club '48; Boys' Baseball '46.

Mary Ann McDonald
Julia McGinnis
Richard McNabb
Robert Maidel

Robert McDonald
Beatrice McInturf
Betty Jean McPeek
John Maier

Ida Belle McDowell
Elizabeth McLeish
Margaret Mackenzie
John Makris

McDonald, Mary Ann
"Sunny"
Daughter of Mr. and Mrs. Otto McDonald
The Lively Lady
Krud's Kraze—Ah, those letters from Virginia. (Hi, Buddie)
Girl Reserves '46; Girls' Basketball '46; Girls' Volleyball '46.

McDonald, Robert Eugene
"Mac"
Son of Mr. and Mrs. Otto McDonald
Uncle Remus
Krud's Kraze—Stag "what a life."
F.R.O. Club '47, '48; Camera Club '46, '47, '48.

McDowell, Ida Belle
"Iidie"
Daughter of Mr. and Mrs. Jay McDowell
Freedom from Chaos
Krud's Kraze—That sophomore brother of mine.

McGinnis, Julia Grace
"Judy"
Daughter of Mr. and Mrs. C. L. McGinnis
Quary
Krud's Kraze — Oh, gee, everything happens to me.
F.R.O. Club '47, '48; Glee Club '46; Girl Reserves '46.

McInturf, Beatrice Louise
"Bea"
Daughter of Mrs. Ruth C. McInturf
Time to Inquire
Krud's Kraze—Getting up at five o'clock in the morning to study.
Glee Club '46, '47; Honor Society '47, '48; Y-Teens '46, '47, '48; Annual Staff, Typist, '48; Penmanship Club, Secretary, '48.

McLeish, Elizabeth Ann
"Betty"
Daughter of Mr. and Mrs. J. C. McLeish
Thus Be It Ever
Krud's Kraze—I've got my man. (Hi, Carl H.)
Glee Club '46, '47; Band '46, '47, '48.

McNabb, Richard Clinton
"Clint"
Son of Mr. and Mrs. Stanley W. McNabb
I Must Have Liberty
Krud's Kraze—The long trail between Newark and Ohio University.
300 Club '47; Hi-Y '47, '48; Home Room Offices, Treasurer '46; Room Agent '47; Intramural Basketball '47.

McPeek, Betty Jean
"Mac"
Daughter of Mr. and Mrs. Raymond McPeek
The Search
Krud's Kraze — Always conducting a "search" for "Roger."
Glee Club '46, '47; Home Room President; G.Y.A. '47, '48; Y-Teens '48; Class Secretary '46; Girls' Volleyball '46.

Mackenzie, Margaret Louise
"Cisco"
Daughter of Mr. and Mrs. Harry W. Mackenzie
The Gaucho
Krud's Kraze—Who next?
Music Appreciation '47, '48; Spanish Club '47, '48; College Club '48; G.Y.A. '47, '48; Masque and Gavel '47, '48; Girls' Basketball '46, '47, '48; Girls' Baseball '46, '47, '48; Girls' Volleyball '46, '47, '48.

Maidel, Robert Frederick
"Bob"
Son of Mr. and Mrs. Frederick Maidel
Dash and Dart
Krud's Kraze—Girls and people who call me "Flash."
Band '46, '47, '48; Intramural Basketball '46, '47.

Maier, John Gilbert
"Jack"
Son of Mrs. E. B. Scholl
Cameraerafts
Krud's Kraze—Peg of My Heart. (Hi, Pat)
Camera Club '48.

Makris, John Evangelos
"John"
Son of Mr. and Mrs. E. J. Makris
Evenings with Music
Krud's Kraze—Basketball.
Student Council '48; Science Club '48; College Club '48, Vice President; Room Agent '46; Music Appreciation '47, '48; Camera Club '48; Reserve Basketball '46; Varsity Basketball '47; Cross Country '46, '47; Track Squad '46, '47, '48.

Massalas, Anna
"Lover"
Daughter of Mr. and Mrs. Lewis Massalas
Never Trust Love
Krud's Kraze—That certain person—where is he?
Mimeograph Staff '48; Y-Teens '46, '47, 48; Business Staff '47; Girls' Baseball '46, '47; Girls' Basketball '46, '47; Girls' Volleyball '46, '47; Spanish Club '47, '48.

Meacham, Donald Gene
"Don"
Son of Mr. and Mrs. Ralph A. Meacham
Don of the Wolf Patrol
Krud's Kraze — Heavy English assignments.
Room Agent '47; Intramural Basketball '46.

Miller, Jacqulyn Sue
"Jackie"
Daughter of Mr. and Mrs. George D. Miller
Short Biography
Krud's Kraze—Fishing for the "Moon" (Hi, Don)
Salesmanship Club '46; Glee Club '46, 47; Band '47, '48, Secretary '48; Business Staff '47.

Montgomery, Mary Jane
"Janie"
Daughter of Mr. and Mrs. Howard J. Montgomery
Innocent Merriment
Krud's Kraze—People who call me Speedo!
Mimeograph Staff '48; Band '46, '47, '48; Orchestra '48.

Matz, Elizabeth Jean
"Betty"
Daughter of Mr. and Mrs. John Matz
It's Fun to Cook
Krud's Kraze — Bucker's Filling Station. (Hi Patsy)
Glee Club '46, Home Room Vice President '47; Girls' Baseball '46.

Miller, Dale Eugene
"Gene"
Son of Mrs. Marie Miller
The Unintentional Charm of Men
Krud's Kraze—Where are we staying tonight?
Intramural Basketball '46, '47, '48; Varsity Football '46, '47, '48; Track Squad '46, '47, '48.

Moffitt, Samuel Ellis
"Eli"
Son of Mr. and Mrs. Samuel Moffet
For My Great Folly
Krud's Kraze—What will we do tonight?
300 Club '47.

Moore, Marcia Louisa
"Marcia"
Daughter of Mr. and Mrs. Kenneth W. Moore
I Remember, I Remember
Krud's Kraze—People who call me Mar-See-A.
College Club '48; G.Y.A. '48; Masque and Gavel '47, '48; Spanish Club '47, Treasurer '48; Girls' Baseball '47.

Anna Massalas
Gene Miller
Mary Jane Montgomery
Betty Moran

Elizabeth Matz
Jaequlyn Miller
Marcia Moore
Roger Morrow

Donald Meaeham
Ellis Moffitt
Wayne Moore
Dorothea Myers

Moore, Wayne Frederick
"Wayne" or "Waynus"
Son of Mr. and Mrs. Wayne Moore
All American
Krud's Kraze—My various classes in 107.
Intramural Basketball '47, '48; Reserve Basketball '46; Varsity Football '46, '47, '48; Traek Squad '46, '47, '48.

Moran, Betty June
"Butch"
Daughter of Mr. and Mrs. Earl Moran
The Dead Line
Krud's Kraze—My speeial order — one "Pound," please.
Glee Club '46, '47, '48; Mimeograph Staff '48; Girls' Baseball '47; Girl Reserves '46, '47, '48; Business Staff '47; Girls' Basketball '47; Girls' Volleyball '47.

Morrow, Roger Wayne
"Bones"
Son of Mr. and Mrs. Roy T. Morrow
Skin and Bones
Krud's Kraze—I will my knowledge to Carol Kanes.
Science Club '47, '48; Glee Club '47, '48; Retail Selling '48.

Myers, Dorothea Anne
"Dot"
Daughter of Mr. and Mrs. I. H. Myers
She Strives to Conquer
Krud's Kraze—People who treat me mean.
G.Y.A. '48; Girl Reserves '47; Girls' Baseball '46, '47, '48; Girls' Basketball '46, '47, 48; Girls' Volleyball '46, '47 '48; Cheerleader '46, '47, '48.

Richard Myers
Mary Lou Nichols
Richard Oder
Patricia Patrick

Gearld Nash
Paul Norris
Geraldine Overstreet
Robert Patrick

Mary Neff
Martin Nusskern
Richard Padar
Thalia Patten

Myers, Richard Franklin
"Dick"
Son of Mr. and Mrs. Perry F. Myers
It's a Great World
Krud's Kraze — Coming back to finish up.
Ex-service Man.

Neff, Mary Captolia
"Coppy"
Daughter of Mr. and Mrs. Clyde O. Neff
The Wishing Well
Krud's Kraze — Those weekend get - togethers. (Hi, Carol)
Glee Club '46, Mimeograph Staff '48.

Norris, Paul Edward
"Paul"
Son of Mr. and Mrs. H. D. Norris
They Love to Love
Krud's Kraze—Le-e-roy.
College Club '48, Spanish Club '47, '48; Intramural Basketball '47, '48; Reserve Basketball, Mgr. '46, '47; Varsity Basketball, Mgr. '48; Cross Country Squad, Mgr. '47, '48; Track Squad, Mgr. '48; Speedball '47.

Oder, Richard Don
"Dick"
Son of Mr. and Mrs. Clarence M. Oder
Getting Along with People
Krud's Kraze—"Who's got his algebra?"
Spanish Club '47, '48; College Club '48.

Nash, Gerald Eugene
"Jerry"
Son of Mr. and Mrs. G. K. Nash
The Art of Public Speaking
Krud's Kraze — Public Speaking Class.

Nichols, Mary Lou
"Louie"
Daughter of Mr. and Mrs. Harry A. Nichols
Drum Majorette
Krud's Kraze—Up front in the band.
Glee Club '46, '47; Girl Reserves '46, '47; Band '48; Girls' Basketball '46; Girls' Volleyball '46.

Nusskern, Martin
"Bud"
Son of Mr. and Mrs. John C. Nusskern
As I Was Saying
Krud's Kraze—Model airplane flying.
Spanish Club '47; Band '46, '47, '48.

Overstreet, Geraldine Elsie
Daughter of Mr. and Mrs. J. T. Overstreet
Army Guide for Women
Krud's Kraze—Hurry up, Half Pint. (Hi, Bob)
Music Appreciation '47; La Renaissance '47, '48; College Club '48; Chorus '46, '47; G.Y.A. '47, '48; Room Agent '48; Girls' Basketball '46, '47, '48; Girls' Baseball '46, '47, '48; Girls' Volleyball '46, '47, '48; Badminton '48.

Padar, Richard Louis
"Dick"
Son of Mr. and Mrs. L. G. Padar
Danger Is My Business
Krud's Kraze—People who don't like Harley Davidsons.
Intramural Basketball '46.

Patrick, Patricia Marilyn
"Pat"
Daughter of Mr. and Mrs. Gail Patrick
Beauty for Ashes
Krud's Kraze—The Dairy Bar.
G.Y.A. '47, '48; Y-Teens '47.

Patrick, Bernard Robert
"Pat"
Son of Mr. and Mrs. Arthur E. Patrick
Lots of Laugh
Krud's Kraze—Girls
Intramural Basketball '47, '48; Reserve Football '46; Cross Country Squad '47, '48; Track Squad '47, '48; Speedball '48.

Patten, Thalia Lenora
"Pat"
Daughter of Mr. and Mrs. William H. Patten
A Great Day
Krud's Kraze—People who mispronounce my name.
La Renaissance '48; Glee Club '46.

Patton, Loueda Wyvetta
"Possie"
Daughter of Mr. and Mrs. Brady Patton
Time of Peace
Krud's Kraze — Seeing R. M. every night.
Glee Club '46, 47; Home Room Office, Secretary '46.

Perdue, June Esther
"June"
Daughter of Mr. and Mrs. E. J. Perdue
Snuggles
Krud's Kraze — Hang on but don't drag your feet.
G.Y.A. '47, '48; Girls' Basketball '46; Girls' Volleyball '46; Girls' Baseball '46; Home Room Offices, Secretary '46, Treasurer '47.

Phillips, Desso Wilbur
"Will" or "Dess"
Son of Mr. and Mrs. Desso W. Phillips
Glorious Pool
Krud's Kraze—Getting the car to and from out-of-town games.
College Club '48; Science Club '48, Vice President '48; Hi-Y '47, '48; Home Room Offices, President '47; Boys' Baseball '46, '47, '48; Intramural Basketball '46, '47, '48; Reserve Football '45.

Phillips, Patricia Lou
"Pat"
Daughter of Mr. and Mrs. Clarence F. Phillips
I Never Knew That Before
Krud's Kraze—There may be a lot of runners, but only one Walker.
Music Appreciation '47, '48; G.Y.A. '47; La Renaissance '47, '48; College Club '48; Room Agent '47; Girls' Basketball '46, '47, '48; Girls' Baseball '46, '47, '48; Girls' Volleyball '46, '47, '48; Badminton '48.

Pipes, Rollie Ellsworth
"Rollie"
Son of Mr. and Mrs. Desso C. Pipes
Your Carriage, Madame
Krud's Kraze — Dreaming of Jeanie with the light brown hair.
"N" Club '48; Glee Club '46, '47, '48; Boys' Baseball '47, '48; Reserve Basketball '46; Intramural Basketball '46, '47, '48.

Penrose, Bruce Berry
"Hot Rod"
Son of Mr. and Mrs. F. E. Penrose
Early Summer
Krud's Kraze—Driving a car or motorcycle.
Hi-Y '47; Room Agent '47, '48.

Pfeffer, Kathryn Joan
"Katy"
Daughter of Mr. and Mrs. George Pfeffer
That Man Is Mine
Krud's Kraze—"Drop Dead!"
Spanish Club '47, '48; G.Y.A. '47, '48; Business Staff '47; College Club '48; Girls' Baseball '46, 47; Girls' Volleyball '46, '47.

Phillips, Evelyn May
"Evie"
Daughter of Mr. and Mrs. William Wrobbel
An Apple for Eve
Krud's Kraze—There may be a lot of Joes, but only one "Jack."
G.Y.A. '47, '48; Girl Reserves '46, '47, '48; Band '47.

Pigman, Donald Evert
"Pig"
Son of Mr. and Mrs. Evert C. Pigman
Table Tennis
Krud's Kraze—Meet me at the academy. (Hi, B.A.)
Penmanship Club '48; Hi-Y '48; Production Staff '48; Reveille News Staff '48; Room Agent '48; Intramural Basketball '47, '48; Tennis Squad '47.

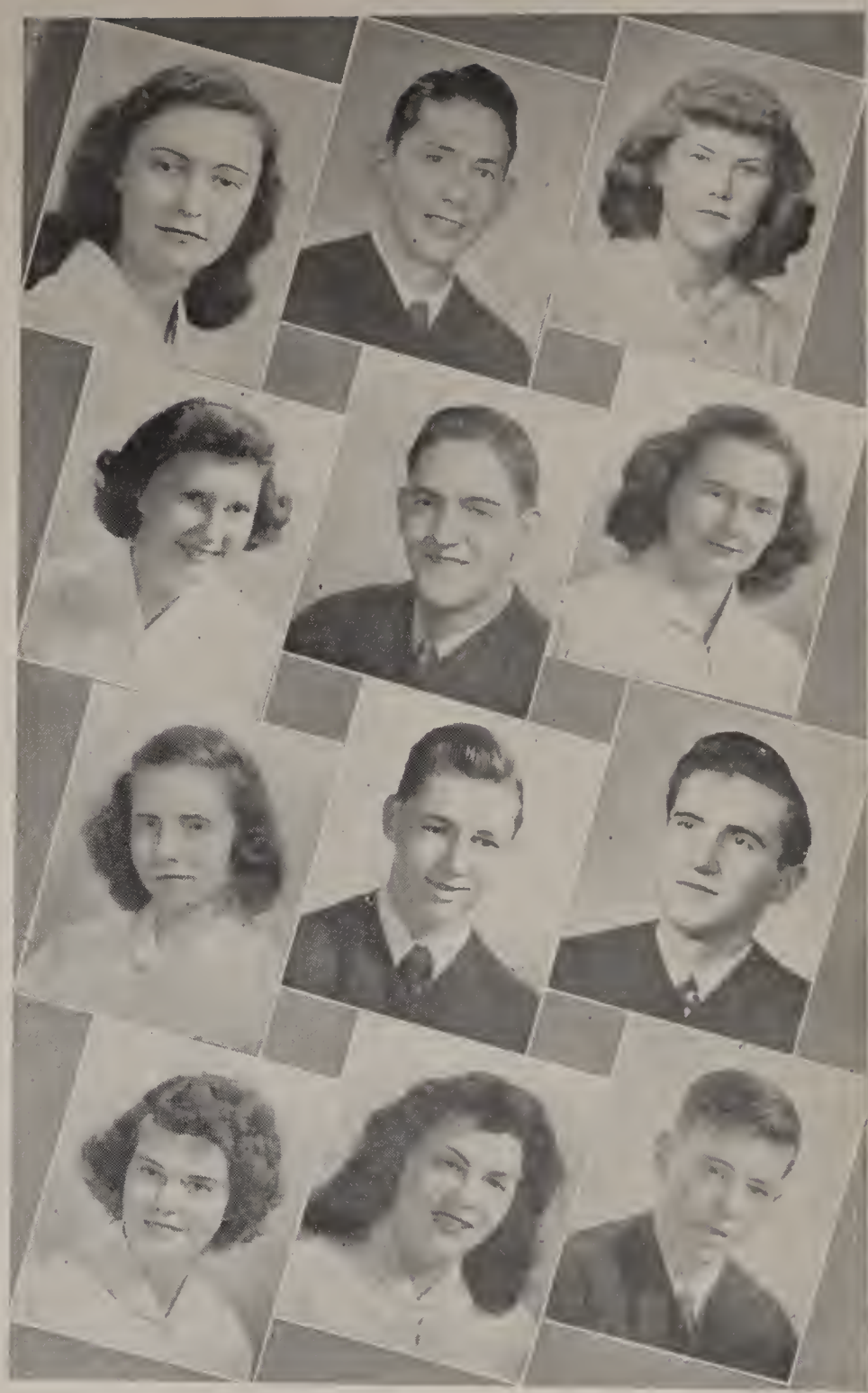

Loueda Patton
Kathryn Pfeffer
Patricia Phillips
Wanda Lou Place

Bruce Penrose
Wilbur Phillips
Donald Pigman
Joan Plaine

June Perdue
Evelyn Phillips
Rollie Pipes
Robert Post

Place, Wanda Lou
"Wanda"
Daughter of Mr. and Mrs. Dallas Place
Charm and Personality
Krud's Kraze—My middle name.
Glee Club '48; Mimeograph '48.

Plaine, Joan Ruth
"Jo"
Daughter of Mr. and Mrs. Victor A. Plaine
On a Note of Triumph
Krud's Kraze—Variety is the spice of life. (Hi, Jeanne)
Spanish Club '47, '48; College Club '48; G.Y.A. '48; Girl Reserves '46, '47, '48.

Post, Robert Thompson
"Bob"
Son of Mr. and Mrs. Everett Post
Chins Up
Krud's Kraze—Girls who call me up on Friday nights.

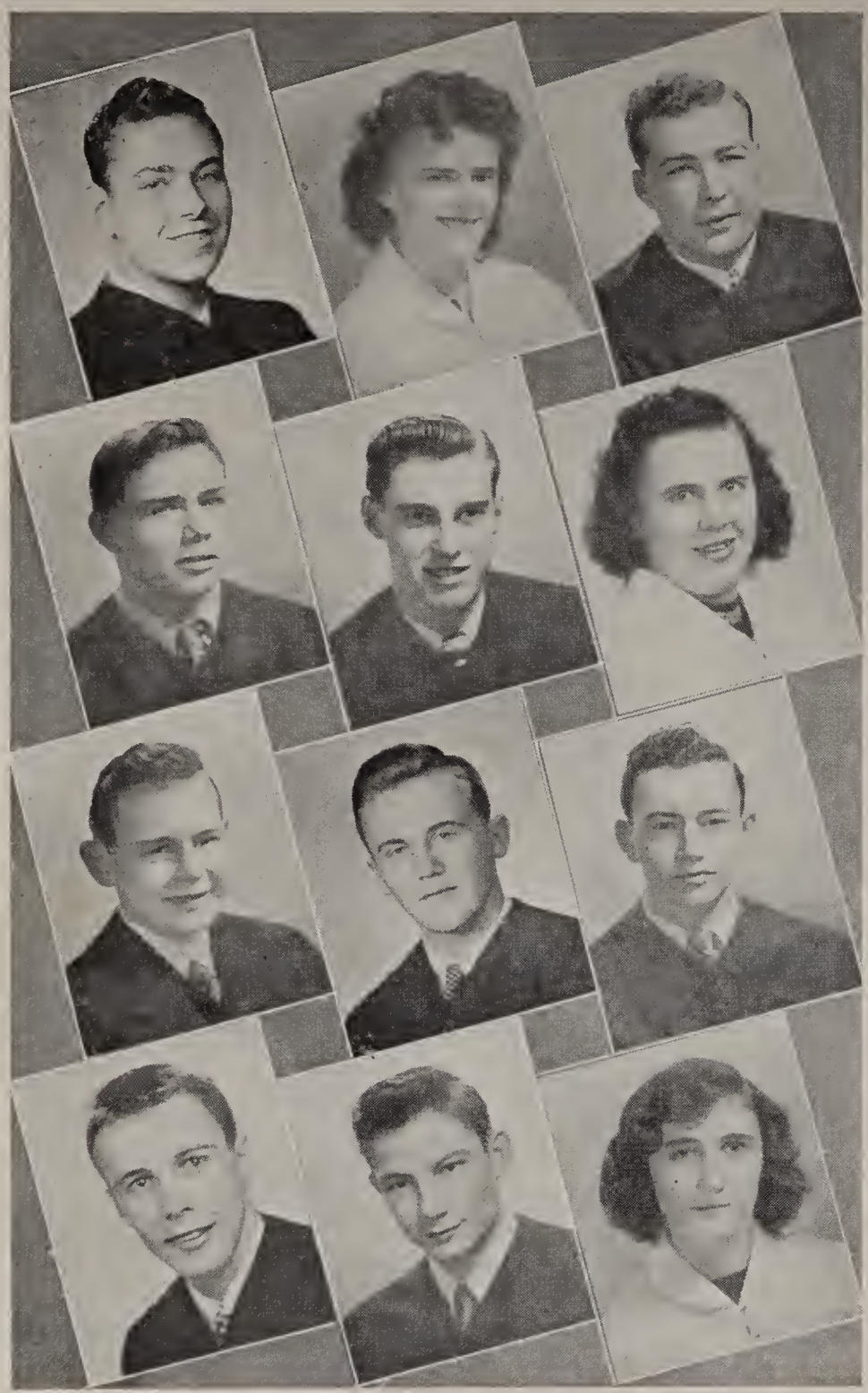

Robert Pound
Robert Ramey
James Reel
Richard Retherford

Norma Priest
Richard Redd
William Rehbeck
Lloyd Rhodes

Wayne Queen
Emma Lou Redman
Lloyd Reinbeau
Patricia Rice

Pound, Robert Lee
"L-B"
Son of Mr. and Mrs. Earnest E. Pound
Quite Contrary
Krud's Kraze—For a '41 Ford.
Hi-Y '46; Retail Selling '48; Varsity Football '48.

Priest, Norma Jean
"Pug"
Daughter of Mr. and Mrs. Ernest Priest
The Night Before Christmas
Krud's Kraze — To spend those lost week-ends with Cutie.
Glee Club '46; Future Retailers '48; F.G.A. Club '48.

Queen, Wayne Franklin
"Queenie"
Son of Mr. and Mrs. Paul Queen
Your Career in Agriculture
Krud's Kraze—Hello, Rita.
Intramural Basketball '47, '48; Varsity Football '46, '47; Track Squad '46, '47, '48; Future Retailers '47, President '48.

Ramey, Robert Lauerne
"Bob"
Son of Mrs. Sarah Ramey
No Hands on the Clock
Krud's Kraze—Like being sent to the office for a certain teacher.

Redd, Richard Virgil
"Dick"
Son of Mr. and Mrs. V. A. Redd
The Narrow Corner
Krud's Kraze—If I only played in the band. (Hi, Betty)
Future Retailers '47, President '48; Home Room Officers '48; Intramural Basketball '46, '48.

Redman, Emma Lou
"Lulu"
Daughter of Mr. and Mrs. Harry O. Redman
New Hope
Krud's Kraze—Typing for some people (Hi, Paul)
Glee Club '46, '47, '48; Band '47, '48; Mimeograph Staff '48; Honor Society '48.

Reel, James Dixon
"Jim"
Son of Mr. and Mrs. R. M. Reel
I've Got Your Number
Krud's Kraze—"Dixie."
Science Club '47.

Rehbeck, William Louis
"Bill"
Son of Mr. and Mrs. William S. Rehbeck
Calling All Women
Krud's Kraze—To get four A's.
Hi-Y '46, '47, '48; Boys' Baseball '47, '48; Intramural Basketball '46, '47, '48; Track Squad '46, '47, '48.

Reinbeau, Lloyd Leroy
"Ramspout"
Son of Mr. and Mrs. Jacob Buchanan
The Rainbow Trail
Krud's Kraze—People who spell my name *Rainbow*.

Retherford, Richard Eugene
"Stilts"
Son of Mr. and Mrs. H. W. Retherford
The Thin Man
Krud's Kraze—People with stunted growth.
Band '47, '48; Reserve Basketball '46; Varsity Basketball '47, '48; Cross Country Squad '46, '47.

Rhodes, Lloyd Howard
"Lloyd"
Son of Mr. and Mrs. Lloyd H. Rhodes
French Self Taught
Krud's Kraze — Keeping my Servi-cycle running.
La Renaissance '47, 48; College Club '48; Intramural Basketball '47, '48.

Rice, Patricia Anne
"Patti"
Daughter of Mr. and Mrs. Warren A. Rice
Workaday Lady
Krud's Kraze — Drafting class '48. "Duck, Amy! Here comes another eraser."
Student Council '48; College Club '48; Debate '46; G.Y.A. '47, '48; La Renaissance '47, Secretary '48; Reveille News Staff '47, '48; Masque and Gavel '46, '47, '48; Scribblers '46, '47, '48; Home Room Offices, Vice President '46; Business Staff '47; Girls' Basketball '46, '47, '48; Girls' Baseball '46, '48; Girls' Volleyball '46, '47, '48.

Rice, Patsy Ilene
"Pat"
Daughter of Mr. and Mrs. William M. Rice
The Spy
Krud's Kraze — Only two nights a week with Iky.
Sales Organization '48; Chorus '46, '47; F.H.A. Club, Secretary, '48.

Richards, Wilma Ellen
"Wilma"
Daughter of Mr. and Mrs. Roy Richards
The Blueberry Muffin
Krud's Kraze—Trying to get some leisure time.
Glee Club '46, '47, '48; Penmanship Club '48; Honor Society '47, '48.

Rine, Bonnie Mae
"Mae"
Daughter of Mr. and Mrs. Ormond Rine
Heaven Is Not Far Away
Krud's Kraze—That which costs the least and does the most is just a pleasant smile.
Music Appreciation '47, '48; Reveille News Staff '48; G.Y.A. '48; Y-Teens '46, '47, '48, Cabinet Member '47; Home Room Offices, Secretary '47; Class Offices, Vice President '48.

Rivitz, Ila Suzanne
"Sugar"
Daughter of Mr. and Mrs. William Rivitz
No Retreat from Love
Krud's Kraze — "There's daggers in men's smiles," by Shakespeare.
Girls' Volleyball '46, '47, '48; Girls' Basketball '46, '47, '48; Girls' Baseball '46, '47, '48; Spanish Club '47, '48; Music Appreciation '47, '48; Student Council '47; College Club '48; Masque and Gavel '47, '48; G.Y.A. '47, '48; Honor Society '47, '48; Room Agent '46, '47; Annual Staff '47, '48; Girls' Badminton '48; Girls' Athletic Council '48.

Richards, Frances Evelyn
"Fran"
Daughter of Mr. and Mrs. Roy Richards
Usage and Abusage
Krud's Kraze—The week-ends are so short.
Glee Club '46, '47, '48; Girls' Baseball '48; Girls' Basketball '48; Girls' Volleyball '48; Penmanship Club '48; Honor Society '48.

Rickles, Thomas Clayton
"Tom"
Son of Mrs. Helen G. Rickles
Sentimental Tommy
Krud's Kraze—Frank Thomas.
Music Appreciation '47; Intramural Basketball '47, '48; Reserve Football '46.

Ritchey, Alice Marie
"Shorty" or "Ritchey"
Daughter of Mr. and Mrs. D. C. Ritchey
Our Hearts Were Young and Gay
Krud's Kraze — Oh! That brother of mine! (Hi, Joey)
Home Room Offices, Secretary '46; Girls' Baseball '46, '47, '48; Girls Basketball '46, '47, '48; Girls' Volleyball '46, '47, '48.

Roberts, Donald Merle
"Don"
Son of Mr. and Mrs. E. D. Roberts
The White House Gang
Krud's Kraze—"O for an engine to keep back all clocks!"
Student Council '47; Debate '46, '47, '48, Vice President '48; Latin Club '47, '48; College Club '48; Honor Society '47, '48, President '48; Masque and Gavel '46, '47, '48; Home Room Offices, Treasurer '46, Vice President '47; Band '46, '47, '48; Golf '47, '48.

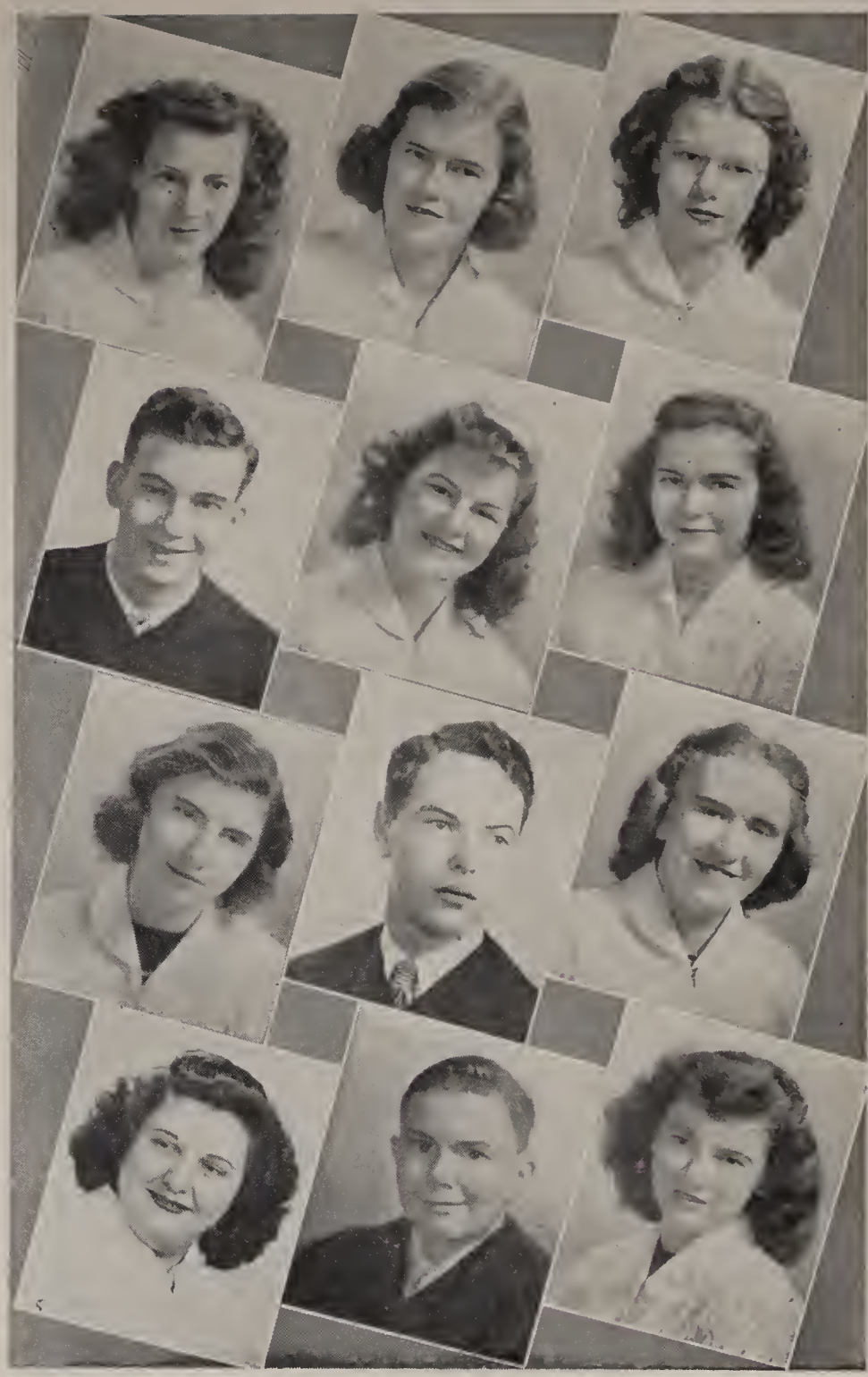

Patti Ann Rice
Tom Rickles
Suzanne Rivitz
Carol Russell

Frances Richards
Bonnie Rine
Donald Roberts
Richard Ryan

Wilma Richards
Alice Ritchey
Evelyn Robinson
Linda Satterfield

Robinson, Evelyn Mae
"Effie"
Daughter of Mr. and Mrs. Paul D. Robinson
Today the Sun Rises
Krud's Kraze — Waiting each noon at the Dairy Bar! (Hi, Shep)
F.H.A. '48, President '48; Girls' Baseball '47, '48.

Russell, Carol Jeanne
"Carol"
Daughter of Mr. and Mrs. Frank Russell
Carry Me Back
Krud's Kraze — Are you trying to crash our gang?
Glee Club '46; Mimeograph Staff '48.

Ryan, Richard Wright
"Dick"
Grandson of Mr. and Mrs. R. S. Wright
For Love of Country
Krud's Kraze—Wanted—A 36-hour day.
Student Council '48; Reveille News Staff '47, '48; Room Agent '47; Honor Society '47, '48; Penmanship Club, President '48.

Satterfield, Linda Lucille
"Lin"
Daughter of Mr. and Mrs. S. E. Satterfield
Life Now and Forever
Krud's Kraze—A guy named "Bill."
Glee Club '46, '47, '48; Mimeograph '48; Y-Teens '46, '47, Treasurer '48; Girls' Basketball '46, '47, '48.

Jack Schaller
Molly Schmutzler
Raymond Shaw
Emogene Shomaker

Charles Schenk
Roger Search
Harold Sheets
Jean Simco

Harry Schmitt
Ardella Shannon
Robert Sherman
Arthur Simpson

Schaller, Jack Albert
"Jack"
Son of Mr. and Mrs. J. L. Schaller
It's All in Your Mind
Krud's Kraze — What are you doing New Year's eve?
Music Appreciation '46, '47; La Renaissance '47, Treasurer '48; Home Room Offices, President '47.

Schmitt, Harry William
"Harry"
Son of Mrs. Hazel Schmitt
But You'll Be Back
Krud's Kraze — Educated fools.
Intramural Basketball '46, '47, '48; Reserve Football '46; Intramural Baseball '46, '48.

Search, Roger Mark
"Rog"
Son of Mr. and Mrs. J. B. Pitcock
Heart Throbs
Krud's Kraze—Twiddling thumbs. (Hi, Betty)
Science Club '48; College Club '48; Room Agent '46; Intramural Basketball '46, '47.

Shaw, Raymond Glen
"Smiley"
Son of Mrs. Charles Cramer
Prelenders Island
Krud's Kraze—Chug-a-lug.

Schenk, Charles Frederick
"Bud"
Son of Mr. and Mrs. Rudolph Schenk
Daddy Long Legs
Krud's Kraze—Dick Johnston in study hall.
Hi-Y '47; Home Room Offices, President '46, Treasurer '47; Reserve Basketball '46; Varsity Basketball '47, '48; Speedball '48.

Schmutzler, Molly Ann
"Molly"
Daughter of Mr. and Mrs. Alton D. Schmutzler
When I Grow Up I'll Be a Nurse
Krud's Kraze — Carrying a certain someone's books (Hi, Harold)
Girls' Volleyball '47; Girls' Basketball '47; Girls' Baseball '47; La Renaissance '47, '48; Music Appreciation '47, '48; Student Council '47, '48; College Club '48; G. Y.A. '47, '48, President '48; Honor Society '47, '48.

Shannon, Ardella Mae
"Della"
Daughter of Mr. and Mrs. James R. Shannon
Her Star in Sight
Krud's Kraze — Give me five minutes more (Hi, S.D.)
Future Retailers, Secretary '48; Chorus '46, '47; Y-Teens '47.

Sheets, Harold Herbert
"Harold"
Son of Mrs. Ida Mae Sheets
Heavenly Harmony
Krud's Kraze — Watching the tears run out of a certain girl's eyes. (Hi, Molly)
Boys' Baseball '46, '47, '48; Intramural '47, '48; Reserve Basketball '46.

Sherman, Robert Eugene
"Bob"
Son of Mr. and Mrs. Arthur Sherman
Kit Carson Trail Blazer and Scout
Krud's Kraze — Out-of-town games!
Intramural Basketball '46, '48; Varsity Football '46; Cross Country Squad '46; French Club '47; Hi-Y '48; Boys' Baseball '46.

Shomaker, Emogene Lou
"Gene"
Daughter of Mr. and Mrs. M. J. Shomaker
Too Many Yesterdays
Krud's Kraze—People who call me Emmie.
Glee Club '46, '47; Spanish Club '47, '48; Debate '46, '47, '48; College Club '48.

Simco, Jean Adrian
"Jeanie"
Daughter of Mr. John C. Simco
Finders, Keepers
Krud's Kraze—Waiting for the Granville bus. (Hi, J. M.)
Glee Club '47, '48; Y-Teens '47; Future Retailers '48.

Simpson, Arthur Wayne
"Simps"
Son of Reverend and Mrs. J. Frank Simpson
Bases Full
Krud's Kraze — Pearce's Chain Gang (Hey! Women!)
Band '47, '48; Orchestra '47, '48; Boys' Baseball '46, '47, '48; Intramural Basketball '46, '47, '48; Golf '48.

Simpson, Betty Joan
"Joanie'
Daughter of Mr. and Mrs. M. P. Simpson
Dancing Star
Krud's Kraze—"The Wind and the Rain in My Hair."
La Renaissance '48; Music Appreciation '48; College Club '48; G.Y.A. '48.

Singer, Margaret Nancy
"Nancy"
Daughter of Mr. and Mrs. O. H. Krall
Snowball
Krud's Kraze—Those Friday night get-togethers. (Hi, Gang)
Glee Club '46, '47, '48.

Smith, Donald Melvin
"Krud"
Son of Mr. and Mrs. David M. Smith
The Little Minister
Krud's Kraze — Where's the dummy, huh, Gordy?
Annual Staff '46, '47, '48; Associate Editor '47, Editor-in-Chief '48; Music Appreciation '46, '47, '48, President '48; La Renaissance '47, '48, Sergeant-at-arms '48; Scribblers '46, '47, Treasurer '47; "N" Club '48; Intramural Basketball '47; Track '46, '47, '48.

Smith, Donald Russell
"Smitty"
Son of Mr. and Mrs. Carl G. Smith
The Count of Monte Crlsto
Krud's Kraze—Let's play hookey!
La Renaissance '47, '48; Music Appreciation '46, '47; Camera Club '47, Secretary '47; Home Room Offices, Vice President '46.

Smith, George Walter
"Smitty"
Son of Mr. and Mrs. Harvey Smith
Shop Notes
Krud's Kraze—Getting to shop class on time.
Intramural Basketball '46, '47, '48; Reserve Football '46; Varsity Football '47.

Smith, Ruth Ann
"Ruthie"
Daughter of Mrs. Elizabeth Smith
Week-end Companion
Krud's Kraze—Those lost weekends. (Hi, W.T.)
Glee Club '45; Girls' Volleyball '44; Girls' Basketball '44, '45; Girls' Baseball '44, '45.

Snow, Mildred Frances
"Midge"
Daughter of Mr. and Mrs. R. B. Snow
Drums
Krud's Kraze — Watchin' for the train to come in (Hi, Johnnie)
Chorus '46; Band '47, '48; Orchestra '48; Girls' Baseball '46.

Snyder, Robert
"Bobby"
Son of Reverend and Mrs. Virgil A. Snyder
Old Time Favorite
Krud's Kraze—Jim Teuscher calling me Snyder the Spider.

Betty Simpson
Donald R. Smith
Mildred Snow
Betty Stevens

Margaret Singer
George Smith
Robert Snyder
Robert Stewart

Donald M. Smith
Ruth Ann Smith
Rose Soliday
Elouise Strait

Soliday, Rose Marie
"Roe"
Daughter of Mr. and Mrs. R. C. Soliday
Volleyball
Krud's Kraze—These Saturday night dances in a barn (Hi, Kids)
Girls' Volleyball '47, '48; Girls' Baseball '48; Y-Teens '47, '48.

Stevens, Betty Joanne
"Stevie"
Daughter of Mrs. Lillian Stevens
Carry Me Back
Krud's Kraze — Oh, those lost weekends. (Hi, D.L.)
Glee Club '46.

Stewart, Robert Wayne
"Bob"
Son of Mr. and Mrs. W. A. Stewart
Photo Guide
Krud's Kraze—Those flying saucers (?) in algebra class.
Camera Club 47, '48, Vice President '47, President '48; La Renaissance '47, '48; Science Club '48; College Club '48; Honor Society '47, '48.

Strait, Eloise Lee
"Strait"
Daughter of Mr. and Mrs. Richard L. Strait
Career Stories For Girls
Krud's Kraze—Marching.
Orchestra '48; Mimeograph Staff '48; Band '46, '47, '48; Y-Teens '47, '48.

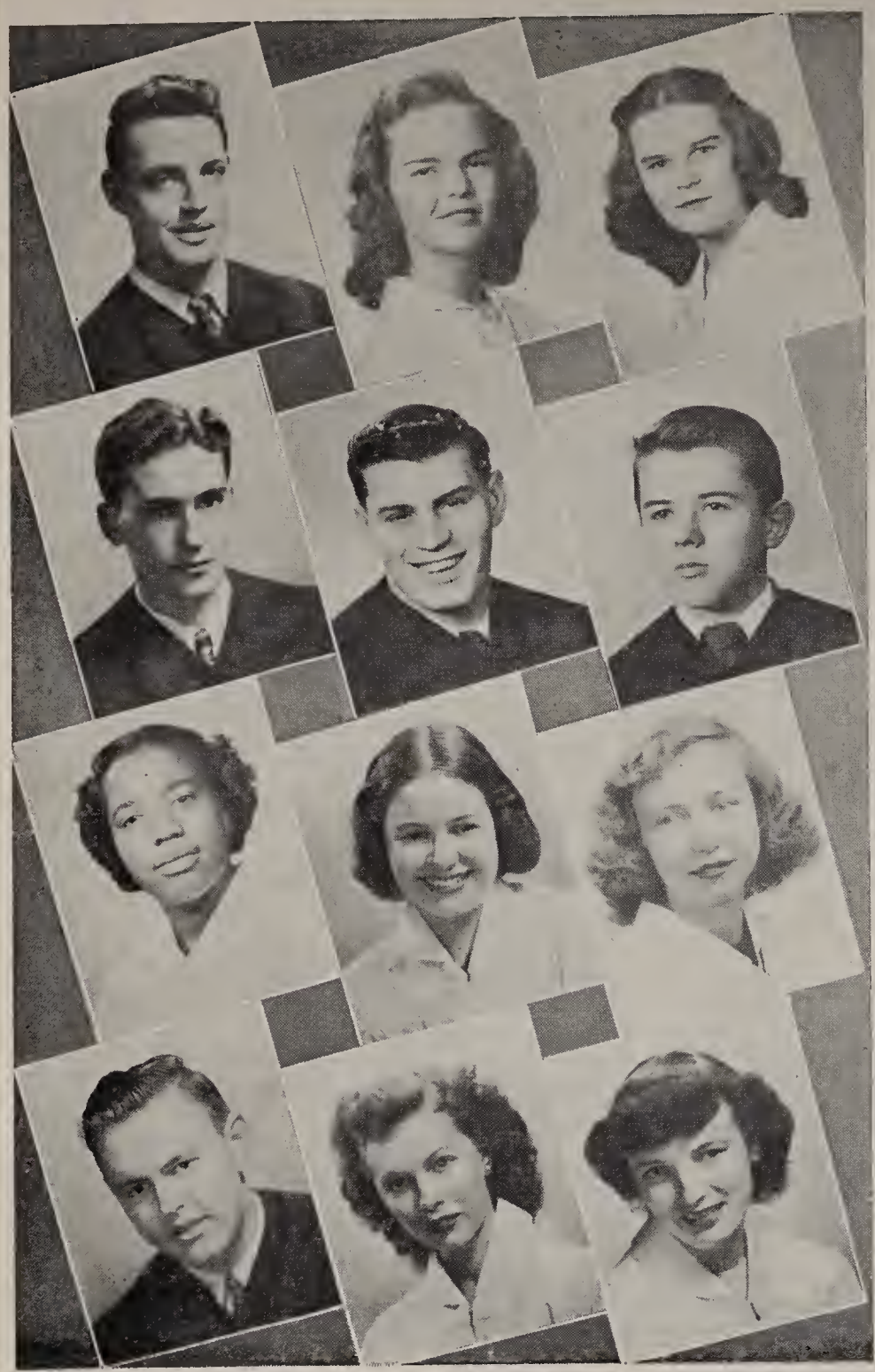

Donald Street
David Teagarden
Maggie Thompson
Gerald Truex

Julia Styers
James Teuscher
Ruth Thorp
Mary Tucker

Patricia Sullivan
Frank Thomas
Betty Trimble
Betty Turk

Street, Donald Edward
"Moke"
Son of Mr. and Mrs. Sam Street
In His Steps
Krud's Kraze—Getting up in the morning.

Sullivan, Patricia Joan
"Pat"
Daughter of Mrs. Mildred Sullivan
The Age of Innocence
Krud's Kraze—Get thee behind me, Satan, but don't push.
Glee Club '46, '47, '48; Girl's Basketball '47; Girls' Baseball '47; La Renaissance '47, '48; Debate '46; Y-Teens '46, '47 Home Room Offices, Secretary '46.

Teuscher, James Carroll
"Jimmy"
Son of Mrs. Lorena P. Hill
Lord Jim
Krud's Kraze—That bench sure is hard. (Hi, Lally)
Camera Club '46; Reserve Football '46; Varsity Football '47, '48; Track Squad '46, '47.

Thompson, Maggie
"Mag'
Daughter of Mrs. Leona Carpender
The Quiet Lady
Krud's Kraze — Counting the hours 'til 3:15. (Hi, J.H.G.)
Glee Club '45, '47.

Styers, Julia Lee
"Julie"
Daughter of Mr. Howard Olmstead
Cloud, Walking
Krud's Kraze—Muskingum Gentlemen.
Sales Organization '48; Future Retailers '48; Camera Club '47; Home Room Offices, Treaurer '47.

Teagarden, David William
"Dave"
Son of Mr. and Mrs. Charles Teagarden
Bound for Glory
Krud's Kraze—Giving the Terroplane away.
300 Club '46.

Thomas, Frank Carl
"Bonehead"
Son of Mrs. Louise Thomas
This Way To the Big Show
Krud's Kraze — Handsome Winne Allen. (Hi, Winnie)
Camera Club '47, Vice President '47; Music Appreciation '46, '47; La Renaissance '47, '48; Science Club '48, Treasurer '48; College Club '48; Masque and Gavel '47, '48; Hi-Y '46, '47, '48; Home Room Offices, President '46; Room Agent '46, '47, '48; Boys' Baseball '46, '47, '48; Intramural Basketball '46, '47, '48.

Thorp, Ruth
"Ruthie"
Daughter of Mr. and Mrs. Frederick H. Thorp
Dreams of Glory
Krud's Kraze—I can't have missed that bus again.
La Renaissance '47, '48; Glee Club '46; Music Appreciation '47, '48; Honor Society '48.

Trimble, Betty Jean
"Bet"
Daughter of Mr. and Mrs. Robert Trimble
Cinderella
Krud's Kraze—People who call me "Blondie."

Truex, Gerald Robert
"Gerald"
Son of Mr. and Mrs. Gerald N. Truex
Model Plan Annual
Krud's Kraze—Getting my statistics card in.

Tucker, Mary JoAnne
"Red"
Daughter of Mr. and Mrs Lawrence E. Tucker
With Prejudice toward Some
Krud's Kraze—Just waiting on him. (Hi, J. A.)
Chorus '45, '46.

Turk, Betty Louise
"Turk"
Daughter of Mr. and Mrs. Roy S. Turk
Don't Mention My Name
Krud's Kraze—What color do you like? I like Red(d)!
Glee Club '46; Orchestra '46, '47, '48; Spanish Club, '47, '48; College Club '48; Band '46, '47, '48, Band Librarian '47, '48; G.Y.A. '48; Y-Teens '47, '48.

Turner, Rose Marie
"Blonde"
Daughter of Mr. and Mrs. Roland Coffman
Quiet Lady
Krud's Kraze — Moving chairs with redheads near by.
Sales Organization '46; Future Retailers '48, Treasurer '48; Chorus '46, '47, '48.

Van Horn, Frances Louise
"Fran"
Daughter of Mrs. Mary Van Horn
The Silver Lining
Krud's Kraze—That five-minute bell in the morning! (Hi, Betty)
Chorus '46, '47; Girls' Basketball '46; Girls' Volleyball '46.

Walker, James Richard
"Jim"
Son of Mr. and Mrs. Richard J. Walker
Amateurs at War
Krud's Kraze — "Pat, be there at 8:00!"
Annual Staff '47, '48, Associate Editor '48; Student Council '47, '48; Music Appreciation '47, '48, President '47; La Renaissance '47, '48, President '48; College Club '48; Hi-Y '48; Intramural Basketball '46, '47, '48; Reserve Football '45, '46; Honor Society '48.

Waller, Archibald Smead, III
"Archie"
Son of Mr. and Mrs. Archibald S. Waller
"It Runs in the Family"
Krud's Kraze — Faith in everything.
Varsity Basketball '47, '48.

Van Fleet, Barbara Ruth
"Barb"
Daughter of Mr. and Mrs. M. M. Van Fleet
Autobiography of a Woman Reporter
Krud's Kraze—Henna.
Music Appreciation '46, '47, '48; La Renaissance '47, '48; Cheer Leaders '46, '47, '48; College Club '48; G.Y.A. '47, '48, Secretary '48; Home Room Officers, Treasurer '47; Girls' Basketball '46, '47, '48; Girls' Baseball '46, '47, '48; Girls' Volleyball 46, '47, '48.

Vermilion, Newton Leland
"Lee" or "Hayseed"
Son of Mr. and Mrs. Newton Vermilion
Physics Made Easy
Krud's Kraze—I s'pose.
Intramural Basketball '46; Reserve Football '46, Varsity Football 47; College Club '48.

Walker, Virginia Ruth
"Jinny"
Daughter of Mr. and Mrs. Dana D. Walker
To the Last Man
Krud's Kraze—Not a runner, not a jumper, just a Walker.
G.Y.A. '47, '48; Y-Teens '48; Glee Club '46, '47, '48; Penmanship '48.

Wareing, Richard Burleigh
"Dick"
Son of Reverend Joel M. Wareing
Get Thee Behind Me
Krud's Kraze—There's not one thing that I hate more than a person who never shuts a door.
Music Appreciation '47; Science Club '47, 48; College Club '48; Honor Society '48. (Moved to Washington, D. C.)

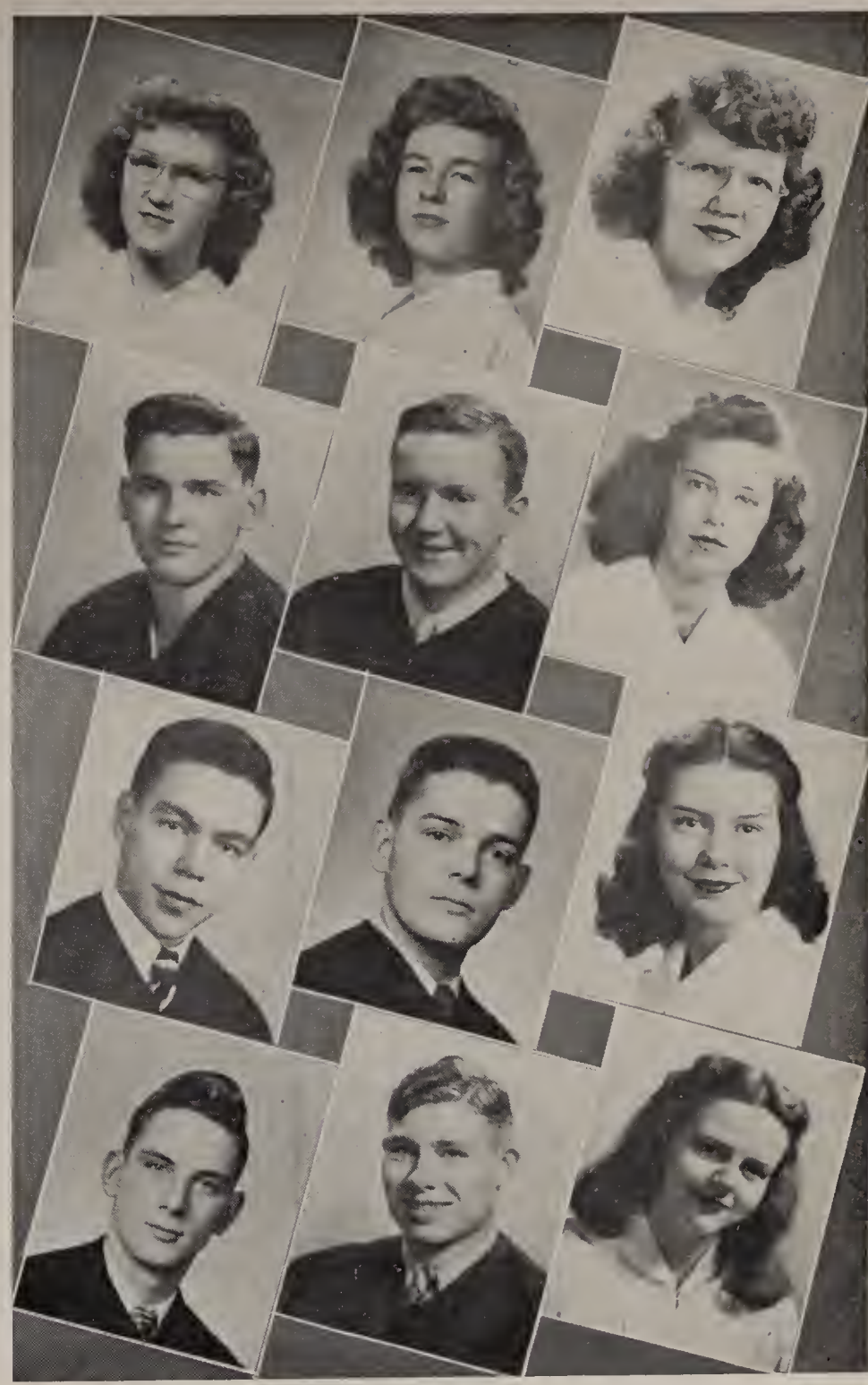

Rose Marie Turner
Leland Vermilion
Arch Waller
Donn Watson

Barbara Van Fleet
James Walker
Richard Wareing
Nevil Watson

Frances Van Horn
Virginia Walker
Catherine Warman
Dolores Weed

Warman, Catherine Joan
"Kate" or "Joey"
Daughter of Mr. and Mrs. Lester H. Warman
Skating
Krud's Kraze—Some people like Buicks, but I'll take by "Essex." (Hi, Chuck).
Glee Club '46, '47, '48; Y-Teens '46, '47, '48; Home Room Offices, Secretary '46; Girls' Basketball '47, '48; Girls' Baseball '47, '48; Penmanship Club '48.

Watson, Donn Frank
Son of Mrs. Carl L. Watson
Wolf in Man's Clothing
Krud's Kraze—School.
Home Room Offices, President '47; Intramural Basketball '47, '48.

Watson, Nevil Wesley
"Nev"
Son of Mr. and Mrs. Robert Watson
The Wolf Cry
Krud's Kraze—Getting up early in the morning.
Reserve Football '45, '46.

Weed, Dolores Lucille
"Dee"
Daughter of Mr. and Mrs. C. M. Weed
Entertainment
Krud's Kraze—Blond hair, blue eyes and an Irish grin.
Music Appreciation '46, '47; Chorus '46, '47; Y-Teens '46, '47, '48.

Dorothy Weekly
James Weller
Corabelle Westfall
Juanita White

Lulu Weekly
Charles Wells
Paul Wetzel
Betty Williams

Weekley, Dorothy May
"Dorothy"
Daughter of Mr. and Mrs. L. E. Weekley
Rainbow at Dusk
Krud's Kraze — People smoking and drinking.
Cooperative Retail '47, '48; Girls' Volleyball '46.

Weller, James Edward
"Wellie"
Son of Mr. and Mrs. William G. Weller
Tobacco Road
Krud's Kraze—People who talk too much!
Intramural Basketball '46, '47, '48.

Westfall, Corabelle
"Corki"
Daughter of Mr. and Mrs. B. F. Westfall
The School Bell Rings
Krud's Kraze—Getting my lessons.
Retail Selling '48.

White, Juanita Jean
"Jeannie"
Daughter of Mr. and Mrs. W. A. White
The Lady Means Business
Krud's Kraze—Me!
Music Appreciation '47; Latin Club '47; Reveille News Staff '47, '48; Girls' Basketball '47.

Weekly, Lula Grace
"Lou"
Daughter of Mr. and Mrs. John Weekly
Insides Out
Krud's Kraze—Waiting on weekends.
French Club '47, '48; College Club '48; Glee Club '46, '47, '48; Home Room Offices, Secretary, 47; Music Appreciation '47, '48; Penmanship Club '48.

Wells, Charles William
"Charlie"
Son of Mr. and Mrs. Charles H. Wells
How To Get Things Done
Krud's Kraze — Saturday nites at the Big Bear.
Camera Club '47.

Wetzel, Paul Edward
"Joe"
Son of Mr. and Mrs. W. L. Wetzel
Common Sense in Driving a Car
Krud's Kraze—I may be no knight, but . . . is my leader.
Hi-Y '48.

Williams, Betty Lue
"Wee"
Daughter of Mr. and Mrs. W. L. Williams
Catch a Falling Star
Krud's Kraze—All by myself.
Girls' Volleyball '46, '47; Girls' Basketball '46, '47.

Winegardner, Shirley Jean
"Shirl"
Daughter of Mrs. E. Lallathin
Her Star in Sight
Krud's Kraze — Our Big Buick (Hi, J. D.)
Glee Club '45, '46; Mimeograph Staff '48.

Wise, Rosa Luella
"Rosie"
Daughter of Mr. and Mrs. John W. Wise
Love, Life and Laughter
Krud's Kraze — Our little Ford.
Music Appreciation '47; Room Agent '48; Glee Club '46, '47, '48; F.H.A. '48.

Woolard, Walter
"Red"
Son of Mr. and Mrs. Willis Woolard
With Malice Toward Some
Krud's Kraze — Co-op class skating at the Old Mill. (Hi, Redd)
Future Retailers '47, '48; Intramural Basketball '48.

Wright, Mary Jane
"Janie"
Daughter of Mr. and Mrs. J. M. Wright
Parasols Is for Ladies
Krud's Kraze—That Bostonian accent. (Hi, Jean)
Spanish Club 47, '48; College Club '48; Glee Club '48; Penmanship Club '48; Music Appreciation '48; Girls' Basketball '48.

Wise, Patricia Jane
"Patsy"
Daughter of Mr. and Mrs. Harry S. Wise
Yea, Wildcats
Krud's Kraze—People who treat me mean (Hi, Dorothea)
Girl's Volleyball '46, '47, '48; Girls' Basketball '46; Girls' Baseball '46, '47, '48; Student Council 47, '48; Home Room Offices, Vice President '46, President '47; Class Offices, Treasurer '46, Secretary '48.

Woolard, Charles
"Charley"
Son of Mr. and Mrs. Willis Woolard
Gentlemen Aren't Sissies
Krud's Kraze—Oh, those short week ends.
Intramural Basketball '47, '48; Home Room Offices, Vice President '45.

Worley, John
"John"
Son of Mr. and Mrs. William Worley
The Cowboy
Krud's Kraze—"Eagle Beak."
Boys' Baseball '46, '47, '48; Intramural Basketball '48; Reserve Basketball '46; Varsity Basketball '47.

Young, Robert Eugene
"Slim" or "Bob"
Son of Mr. and Mrs. H. C. Young
Forest Patrol
Krud's Kraze—Supplying gum to girls in Room 204. (Hi, Carol)
Salesmanship Club '46; Glee Club '46, '47, '48; Room Agent '46, '47; Future Retailers '48; Boys' Baseball '46; Intramural Basketball '46, '47.

Shirley Winegardner
Rosa Wise
Walter Woolard
Mary Jane Wright

Patricia Wise
Charles Woolard
John Worley
Robert Young

Senior Play

Bill Rossell, holding test tube; John Brandt, doctor; Mary Burson, kneeling; Clarence Spencer, moving across stage; Phil Webb, seated; Glen Porter, standing; Myra Drumm, on davenport.

On the evenings of May 8 and 9, in the high school auditorium, members of the Class of 1947 presented the play *Spring Fever,* by Glenn Hughes, and by special arrangement with Row, Peterson and Company. The farce, which takes place in a rooming house at a small college in the East, was directed by Miss Joan Patton.

Members of the cast were as follows: Joan Clark as Mrs. Spangler; Myra Drumm, Anne Purcell; Phyllis Webb, Vivian George; John Brandt, Vic Lewis; Fred Edwards and William Rossel, Ed Burns (on alternate nights); Dolores Evans, Lou Herron; Glen Porter, Howard Brandt; Jerry Johnson and Clarence Spencer, Mr. Henry Purcell (on alternate nights); Coralie Roberts, Maud Corey; Mary Burson, Phoebe Purcell; James Fullen, Professor Virgil Bean; and Jack Dettre, Dr. Dixon.

Student directors of the play were Maurice Duffins and George Kinney.

The Baccalaureate

Mr. Swaim addresses seniors.

At two-thirty o'clock, on the afternoon of June 1, 1947, in the high school auditorium, the orchestra, under direction of Mr. Myron Pearce, began the playing of the "Grand Processional March," from *The Queen of Sheba,* by Gounod. This number accompanied the entrance of the senior class into the auditorium for the annual baccalaureate.

The Reverend Robert L. Swaim, of the Second Presbyterian Church, pronounced the Invocation. This was followed by "Jesus, Our Lord, We Adore Thee," Will James, by the choir, under the direction of Mr. Wendell Jones. "Where Do You Live?" was the subject chosen by the Reverend Mr. Swaim for his address to the senior class.

The liturgical "O Lamb of God," by Stainer, sung by the choir, concluded the service. Music used for the processional served also for the recessional. The audience remained seated during the exodus of the class.

The Commencement

Commencement ceremonies begin

On the evening of June 5, 1947, beginning at six-fifteen o'clock, the annual commencement was held at the White Field Stadium. Preceded by the Board of Education, the superintendent of Newark schools, the Reverend Mr. Updegraff, Dr. Harold L. Yochum, the principal and the vice principal of Newark High School, the graduating seniors moved to their places, ushered by Amy Henzy and Sally Jane Beck, to the strains of "Pomp and Circumstance," Elgar, played by the high school band, under the direction of Mr. Myron Pearce.

The Reverend John C. Updegraff, pastor of the Central Church of Christ, uttered the invocation. The band followed with the number, "Legend of the Rockies," by Clair Johnson.

Dr. Harold L. Yochum, president of Capital University, chose "What Do You Mean—Higher Education?" as his commencement address. Following the address, Superintendent Paul B. Edwards presented awards to several members of the class receiving special recognition. He also recognized the National Honor Society, the Student Council, the Reveille Annual Staff, the Business Staff, and students having consecutive years of perfect school attendance.

Dr. Roland W. Jones, president of the Board of Education, presented diplomas to members of the graduation class with congratulations. The Reverend Mr. Updegraff pronounced the benediction, and the graduated seniors retired from the field to the stately tempo of "Pomp and Circumstance."

The Band Concert

AND THE BAND PLAYED ON

On the evenings of April 17 and 18, 1947, the Newark High School Band, under the direction of Mr. Myron A. Pearce, presented its annual spring concert. Richard Retherford performed the duties of master of ceremonies.

The first part of the program was presented by a band composed of students from the four junior high schools. Bobby Cates acted as student director for the junior band.

The second part of the program was played by the senior band, composed of students from the senior high school. Richard Retherford acted as student director for the senior aggregation. Soloists in band numbers were James Martin, baritorn horn, and Mona Rose Harris, flute.

A large and appreciative audience was present for both performances.

The Chorus Concert

O SAY CAN YOU SEE?

The seventh annual concert of the Newark High School Chorus was held on the evening of April 25, 1947, in the high school auditorium. Wendell M. Jones was the director, and Alice Butler, pianist.

This program featured choral and solo selections, both vocal and instrumental. Soloists were Alice Butler (piano), Carolyn Stockdale, Gerald Scott and Edwin Penick (duet), Jo Ann Clark, Marjorie Ulrey and James Fullen (duet), Grace Helser, Margaret Field, Gerald Scott, and Grace Helser and Margaret Field (duet).

The program included six divisions. A number by Dr. R. W. Jones, brother of W. M. Jones, entitled "Drive On! Newark High!" featured Part III of the program.

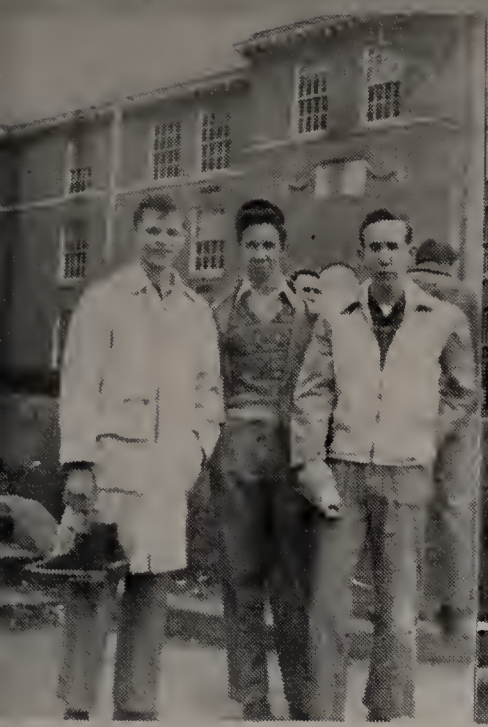

DIGNITY (?)

WAYNE

THE WIND-BLOWN LOOK

CONFERENCE

PRACTICING?

YOU DON'T SAY!

TIME OUT FROM ANNUAL

PENSIVE

AT'S A JOKE!

QUEENS FOR A DAY

SUGAR WALKS OUT

STUDENT

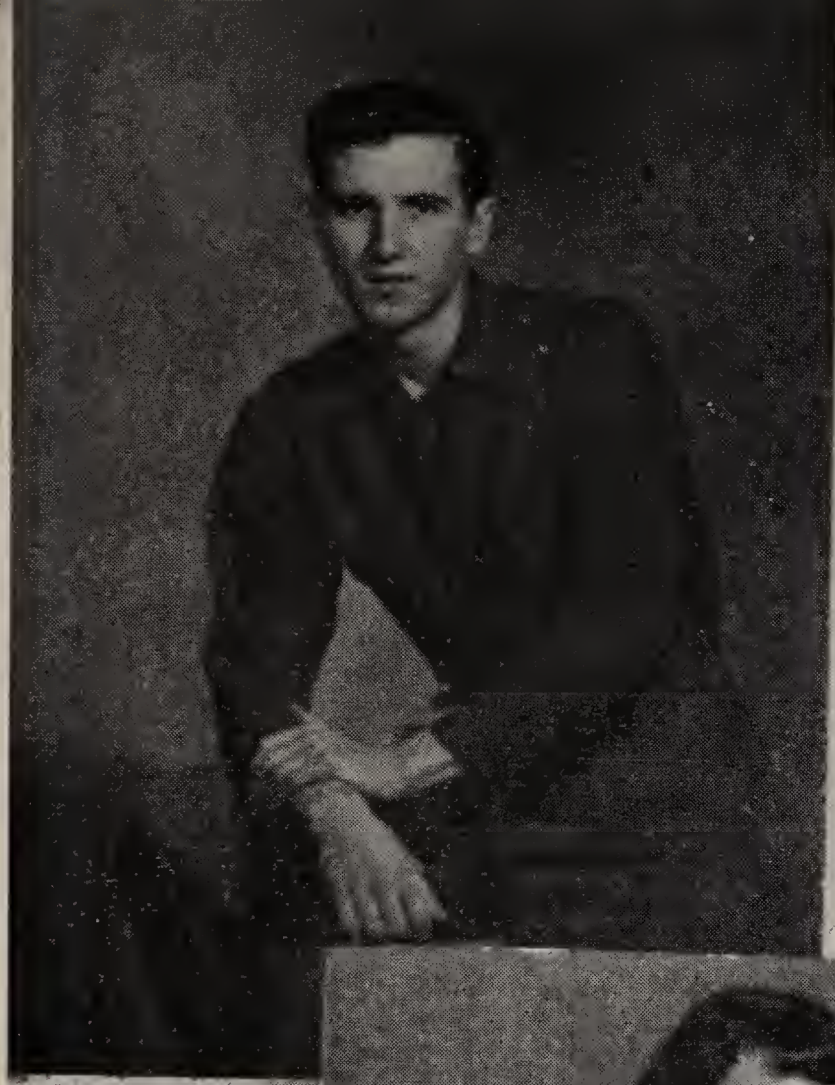

PRESIDENT SENIOR CLASS

Rollie E. Pipes

EDITOR REVEILLE NEWS

Sally Jane Beck

PRESIDENT STUDENT COUNCIL

Kenneth V. McCreary

LEADERS

EDITOR REVEILLE ANNUAL
Don M. Smith

BEST ALL-ROUND STUDENT
Jim Walker

HONOR STUDENT
Amy Heezy

WILD ANIMALS
SEE
THE
GREATEST
SHOW

SPORTS

RE GATRELL
RT LAWRENCE
RG MOORE
C KANE
LG BENNER
LT DINE
LE FLOWERS

QB BROWN
HB MILLER
FB CRAIG
HB McVEY

COACH SCHICK
MGR. CHESTER

69
77

The 1947 Season

Winning three games, losing two and tying one, Newark finished a very mediocre season, for them, in a three-way tie for second place in the Central Ohio League. The Wildcats won from Lancaster, Cambridge, and Marietta and lost to Zanesville and Coshocton. The Dover game ended in a six-to-six tie. The 'Cats lost all three of their non-league games. In the league games the 'Cats scored 59 points to their opponents' 73. Zanesville finished first in the Central Ohio League.

In the first game of the season, Newark's inexperienced 'Cats fell before a strong Cleveland Rhodes eleven 20 to 0. The 'Cats played a good first half game but failed in the second canto.

The Middletown Middies swamped the 'Cats by a 39-to-7 score. The 'Cats were no match for the Middie eleven but managed to score.

Zanesville still held its hex on Newark by winning 41 to 6. The Wildcats could not keep up with the Blue Devils scatback, Don Winters.

Newark showed fine spirit and better team play in tying Dover 6 to 6. McVey had the honor of the "T.D." when he plowed over from the two.

Angered by the sign, "Puss-Kats," painted on the stadium by several loyal Lancaster fans, Newark won its first tilt by the score of 13 to 7. Delancey and McVey scored, and Barnes converted on one touchdown.

Coshocton won from Newark by a 13-to-7 score. The 'Cats did not get moving until the third quarter when McVey scored from the one, and Barnes' conversion was good.

In a non-league game at Mt. Vernon, the Wildcats were swamped by a 45-to-12 decision. The 'Cats were no match for the smooth-working eleven and were lucky in pushing over two touchdowns.

Newark managed to win the homecoming game from Cambridge by a 7-to-0 score. In the last fifteen seconds, McVey went over from the two. Barnes successfully kicked the point.

Marietta bowed to the 'Cats in the final game 20 to 6. Miller, McVey, and Craig each scored one touchdown, and Miller and McVey added two extra points in plunges.

The Wildcat squad was led this season by the co-captains, Garry Benner and James Lawrence.

COACH SCHICK

THE 1947 RECORD

Newark	7	Middletown	39
Newark	6	Zanesville	41
Newark	6	Dover	6
Newark	13	Lancaster	7
Newark	7	Coshocton	13
Newark	12	Mt. Vernon	45
Newark	7	Cambridge	0

C. O. L.

k Claims Third cutive COL Title

By BOB WORTH
Advocate Sports Editor

k high school basketba[ll team which appears to powerful game by gam[e] ay is celebrating its ecutive Central Ohio L[eag]ue championship as a swamping Dover 67 to [ne]t in senior naslum. The point total [hi]ghest of the

vious to this season no[-year-old his]f the COL had ever [ho]ld undisputed

tory
titles.

Coshocton won successi[ve] clear-cut crowns in 1935 and 1[936] but Newark and Zanesville [have] for the pennant in 1937. N[ewark] captured consecutive flags [in] 1944, but Marietta [in] 1945 by [a] the bacon.

Slow, Danger Zone!

Coshocton (23)	G.	F.	MF.	PF	T.
Call, f.	1	3	0	4	5
Jarvis, f.	0	0	1	1	0
Hooprick, f.	0	0	0	0	0
Stevens, c.	2	2	3	1	6
Davis, c.	0	0	2	2	0
Wharton, g.	1	2	3	2	4
Kiste, g.	2	2	1	2	6
Olinger, g.	1	0	1	1	2
Sicker, g.	0	0	0	1	0
Totals	7	9	11	14	23
Newark (50)	G.	F.	M.	PF.	T.
Waller, f.	0	0	0	3	0
Woolard, f.	5	5	0	1	15
Larimore, f.	2	2	1	0	6
Schenk, f.	0	0	0	1	0
Retherford, c.	4	3	1	1	11
Leslie, g.	4	2	2	4	10
Meckley, g.	0	0	0	1	0
Davis, g.	0	2	0	1	2
McFarland, g.	3	0	0	1	6
Totals	18	14	4	13	50

Score at the end of each quarter—

Coshocton	3	5	11	23
Newark	13	29	37	50

Officials—Mechling and Keyes.

CENTRAL OHIO LEAGUE STANDINGS

	W.	L.	Pts.	Op.
m	4	1	339	182
KK	3	1	156	134
er	3	1	171	160
n	2	2	137	148
	2	2	170	178
	2	2	129	134
	1	3	142	188
	1	3		

Down Dover, 4[illegible]3

Newark Fo[illegible] To ome From Behind Down Invaders

Knox Sparks Newark Attack With Total Of 15 Points; East Dominates First Half Of Play; Cambridge Is Here Friday Night

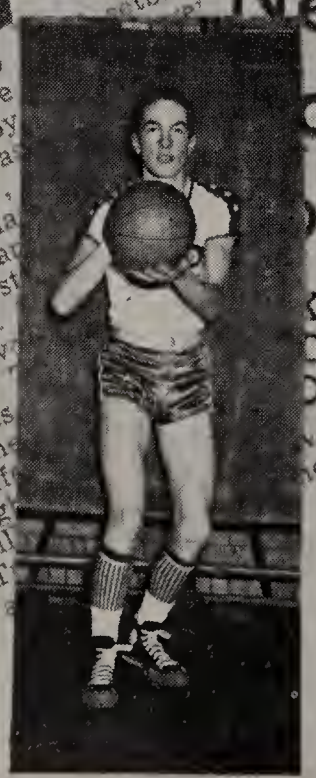

Lancaster. The
that defeat by
Gales here la
Lancaster,
was idle la
warfare a
Gales lost
Newark
have w
three.
games
The
conf
nig
vil
T

CHAMPS

'Cats Sw

Wildcats Roll O
Mt. Vernon, 57 to
Lancaster Is Defeate

George Woolard Hits Nets For 23 Points
To Spark Newarkites; 'Cats Given Full
Game Lead In Central Ohio League Race

EXPECTED, Newark high sc
on's hapless Yellow Jack
high gymnasium i
ol smothered Mt. Ver-
31 Tuesday night at
ral Ohio league en-
Vernon, Zanes-
second place in

shocu
runner-up posiu
The Wildcats will rise
first place spot Friday night when
they visit Zanesville to battle the
hefty Blue Devils.
George Woolard was just about
the whole story last night. He
pitched in 23 points to lead New-
ark's powerful attack.
The junior forward scored
nine baskets and five free
throws for his 23-point collec-
tion. All his fielders were
scored from under the hoop.
Newark took command of the
me in the opening seconds.
olard tallied five straight
kers to start off the Wi ts.
Mt. Vernon never
Jackets pulled wit e
21-17, of New
quarter, bu
Woolard an
Retherford a
put the Wild
front.
Newark was
first quarter lead
the Wildcats were
In the third qua
played its best de
ketball of the year.
held Mt. Vernon to
throws. Going into t
period, Newark was
front by 20 points, 40
The entire Newark squa
the second straight game,
action. Arch Waller is out of
form due to a twisted ankle.
Pulling away in the third qua
er, Newark reserves won th
eliminary game 31 to 24 after
ough battle with the Jackets.

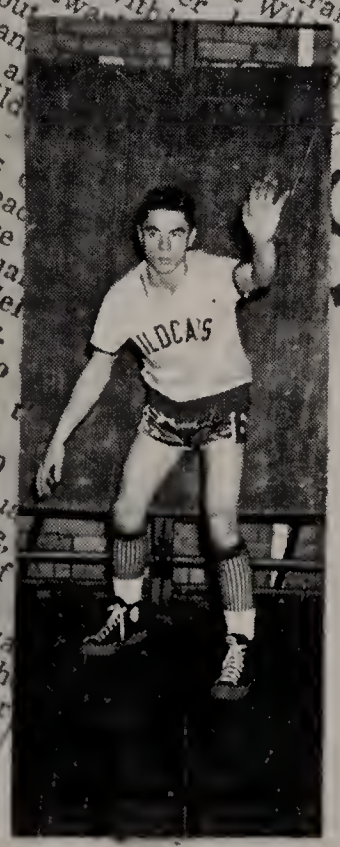

Cats B
To Defeat Marie
Five by 45-36 S

Victory Gives Locals Share o
Place In COL With Lancaste
Nets 20; Middies Are Here s

AFTER a two-game detour, Newa
back on the victory highway a
45 to 36 decision over a hustling Ma
at senior high school gymnasium
The triumph put Newark i
caster for the Central Ohio lea
three games and lost one.

as
cut
ght
Lan-
as won

ALH

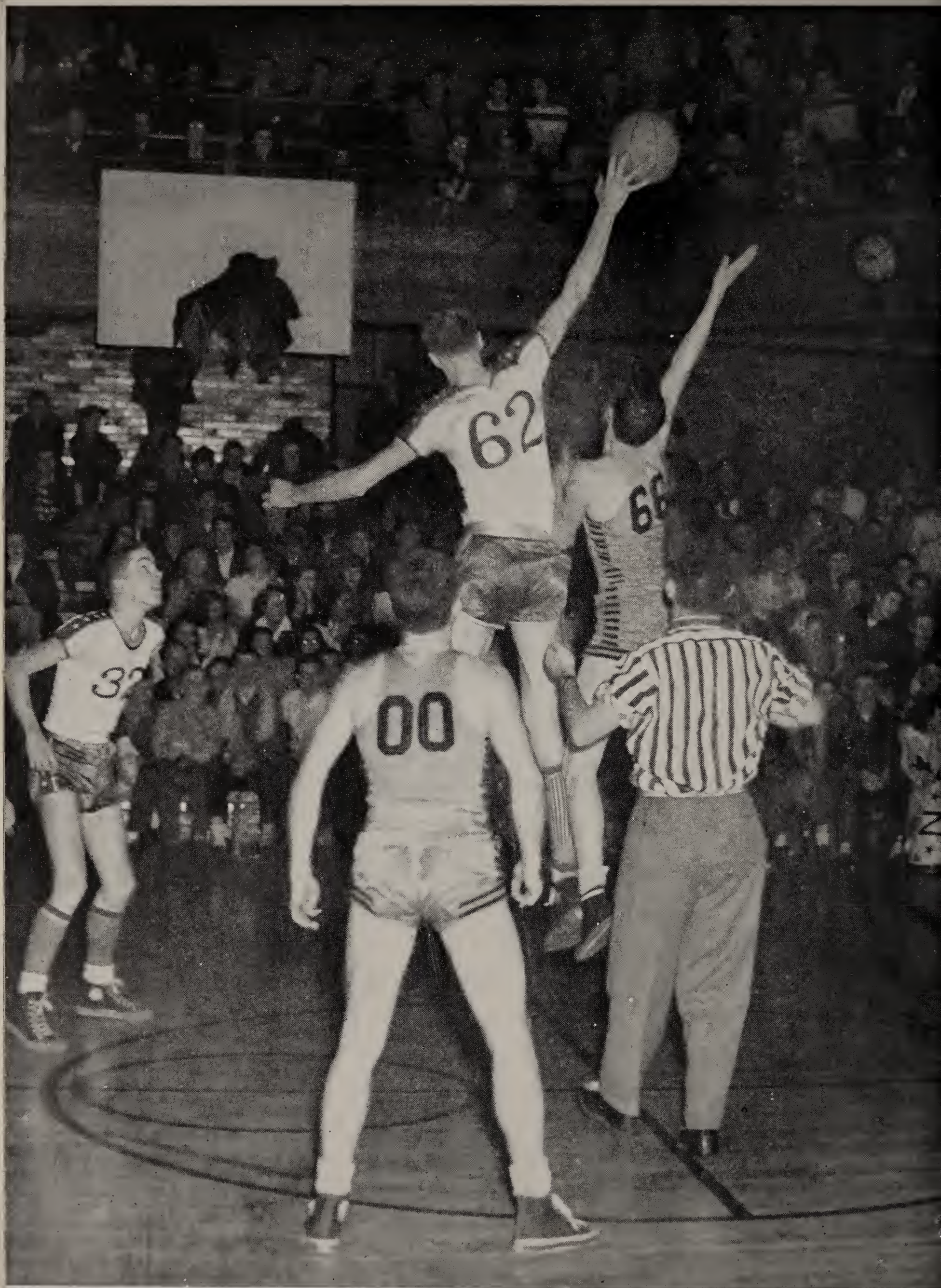
62
00

BASKETBALL — 1948

Under the fine coaching of Max Douglas, the Wildcats completed a fine season with a record of sixteen wins and three defeats in the regular season, and four wins and one defeat in the district. The defeats came at the hand of Lancaster, 50 to 46, in the Central Ohio League and Middletown, 36 to 34, and Columbus West, 52 to 41, in non-league games. The Wildcats were also defeated by Columbus Central 36 to 35 in the semi-final game at the District Tourney at Columbus. Central later lost their first game in the regional tournament to Hamilton Catholic 43 to 37. Central's Edel Grey gained a berth on the third team All-Ohio squad along with Dick Retherford of the Wildcats.

In the Central Ohio League, the 'Cats won eleven and lost one to gain the title. The Wildcats really began to roll during the latter part of the season, averaging almost sixty points per contest. The highest score marked up all season by the 'Cats was against Zanesville in the final Central Ohio League game, when the 'Cats dropped in 68 points. The Wildcats, defeated by Lancaster in their first encounter by four points, came back to win the second fracas by a margin of 14 points, the score being 58 to 44.

The 'Cats were defeated by West to the tune of eleven odd points. In a late season game the Wildcats conquered a stubborn Columbus South team by nine points. Then the underdog South team tripped up a seeded West team 56 to 45 in the tourney. This was the major upset of the tournament. Then Newark again defeated South by winning the consolation game. The Middletown "Middies," State Champs in 1947, were hard pressed to win a 36-34 count from the Wildcats in the regular season. The Middies were later upset in the district tourney and had no chance to repeat as champs.

In the district tournament at Columbus four teams were seeded. They were Newark, Columbus Central, Columbus West, and Grandview. Newark went into the tourney a seven-time winner of the district. The officials in the district, Stanton Jones, Charles Koterba, Lowell Wrigley, and Joel Burghalter were all Columbus men. Newark was unlucky in drawing the number-one spot, which meant that five games must be won in order to win the championship. This was the first time Newark has drawn the number-one spot.

In the first game of the district tournament, Newark defeated a rather weak Upper Arlington squad by a 26 point majority.

In the second round, Newark put down an Aquinas squad 42 to 29. McFarland, coming out of his game slump, hit for 12 points. Knox tallied 13 to lead the field. The Terriers didn't even come close, and Newark was ahead at all the quarters.

The third round found a good Newark team. Bexley bowed to the 'Cats with a 53-to-29 count. Retherford showed fine form, netting 21 points, and Knox followed with 10.

The semi-final game with Central was a heartbreaker. The officiating was rather poor, and the "breaks" seemed to go to Central. Several good shots were missed when they were badly needed. One basket by Woolard was no good because of traveling. This score might have been the winning one. Retherford dropped in eighteen to pace the losers and lead the field, and Readout followed for the winners with twelve.

Newark played a sluggish first quarter in all of the tourney games, but seemed to catch fire during the second half. Alec Leslie turned out to be the disappointment of the tourney. He didn't show his usual sparkling play in any of the games, although he showed fine play during the regular season. However, the 1948 edition of the Wildcats need not apologize to anyone for their play during the season or in the tournament.

SCORES

Newark	38	Columbus East	36
Newark	53	Cambridge	27
Newark	42	Coshocton	40
Newark	41	Columbus West	52
Newark	46	Lancaster	50
Newark	45	Marietta	36
Newark	34	Middletown	36
Newark	55	Dayton Fairview	45
Newark	49	Dover	33
Newark	57	Mount Vernon	31
Newark	46	Zanesville	42
Newark	53	Cambridge	44
Newark	50	Coshocton	23
Newark	39	Marietta	28
Newark	58	Lancaster	44
Newark	67	Dover	47
Newark	56	Mount Vernon	38
Newark	68	Zanesville	44
Newark	51	Columbus South	42

TOURNAMENTS

Newark	57	Arlington	31
Newark	42	Columbus Aquinas	21
Newark	53	Bexley	29
Newark	35	Columbus Central	36
Newark	57	Columbus South	47

District Champ: Columbus Central
Regional Champ: Hamilton Catholic
State Champ: Findlay

THIN

Broad Jump - "Smitty"

Lows - "Smitty"

Pole Vault - "Dick"

220 - "Griff"

440 - "Gene"

Harlow - Coach

Shot Put - "Queenie"

CLADS

"Chesty" - Manager

Mile - "Mort"

880 - "Gene"

High Jump - "Jim"

100 - "Griff"

Discus - "Dick"

Highs - "Smitty"

The Finish

Smitty is nosed out by inches!

Columbus Central

The Newark thinclads lost their first track meet of the '47 season to a powerful Columbus Central squad, 79 to 39. Newark took two first places: Jim Riley won the high jump, and Dick Hartman copped the pole vault. Newark's high-point man was Don M. Smith with seven points.

Marietta

Newark cindermen went down to defeat for a second time, this time at the hands of an experienced Marietta squad 79 - 39. Newark's only first places were won by Gene Miller in the 440 and Don M. Smith in the 220-yard low hurdles. High-point man for Newark and for the meet was Don M. Smith with 11 points.

Mansfield Relays

The Newark track team went to the sixteenth annual Mansfield Relays for its third meet of the year. Coach Harlow took only four boys to compete: Don Idle, in the 880 and mile run, Jim Riley, in the high jump, Gary Griffith, in the low hurdles, and Don M. Smith, in the low hurdles. Don Idle was the only point getter. He copped second place in the mile. Approximately seventy teams attended. Columbus Central won the meet with 31 points.

Mansfield

Newark thinclads went down in defeat for the fourth time at the hands, this time, of a strong Mansfield squad. Don Idle snared two first places: one in the mile; the other in the half-mile. Gene Miller also took a first in the 440. Jim Brutchey won the 100-yard dash, while Gary Griffith won the 220-yard dash. Don M. Smith took a second in the 220-yard low hurdles and a third in the broad jump.

Track Queens

Left to right—Patsy Wise, Bonnie Rine, Phyllis Webb, Dolores Evans, Pat Taylor.

Uhrichsville Relays

By bettering a field of eighteen entries, Newark won the tenth annual Uhrichsville Relays with 36.7 points. The Newark thinelads who led the way were Don Idle, with a first in the half-mile and a second in the mile; Gene Miller, with a first in the 440, a fourth in the half-mile, and a "leg" of the winning shuttle relay; Don M. Smith, with a seeond in the high hurdles and a second in the 220-yard low low hurdles. Smith also anehored the winning shuttle relay.

High-point man for the 'Cats was Idle with 10 points: he was runner-up to Clifford of Canton MeKinley, who took top scoring honors with 13½ points. In faet, Newark's closest competitor was Canton McKinley with 36 points.

Columbus West

The Wildeat traeksters lost a very close dual meet to Columbus West 59½ to 58½. Those leading the way for Newark were Don M. Smith, with a first in both hurdles and a third in the broad jump; Don Idle, with a first in the mile and a tie with Gene Miller for first in the half; Gene Miller, with a first in the 440 in addition to tie with Idle in the half mile; Gary Griffith, with a first in the 220; and Dick Hartman and Bob Ewing, with a tie for first in the pole vault. High seorer for the meet was Don M. Smith with 11 points earned.

C. O. L.

Marietta again walked off with the C.O.L. meet for the seeond eonseeutive time. Newark garnered four firsts: Gary Griffith, the 220-yd. dash; Gene Miller, the 440-yd. dash; W. Queen, the shot put; Don M. Smith, the 220-yd. low hurdles. Smith was also high point-maker for the Harlow outfit. The final seore follows: Marietta 85, Newark 59½, Zanesville 30, Mt. Vernon 27, Cambridge 12, Dover 10½.

Medley Relay Team

Left to right—Gene Miller, Gary Griffith, Dick Schenk, Don Idle, Paul Harlow.

Y Bridge Relays

The Newark Wildcats copped third place in their ninth meet of the year in the Y Bridge Relays at Muskingum College. Those scoring for Newark were as follows: Gene Miller won a first in the 440, anchored the 880 relay which took a third, and ran in the mile relay which copped a fifth. Don Idle took a third in the mile and second in the half-mile. Gary Griffith earned a third in the 220-yard dash and a "leg" of the 880 relay. Dick Hartman copped a second in the pole vault, while teammate Bob Ewing tied for fifth with four others. Wayne Queen copped a fifth in the shot-put. Dick Schenk took a fourth in the discus. Don M. Smith snared a third in the 120-yard high hurdles and a second in the 220-yard low hurdles. Newark earned a sum total of 36 points.

District Meet

Newark cindermen went to Delaware for the District Track and Field Meet. This was the last meet for most of the boys, although four participants qualified to go to the state meet held in Columbus on May 30 and 31. Don Idle, in the mile, Gene Miller, in the half-mile, Dick Hartman and Robert Ewing (Ewing did not attend the state meet), in the pole vault, and Don M. Smith, in the 220-yard low hurdles—each copped a second in his event. The team tied for third place with Columbus East with 25.3 points. Other winners were as follows: the 880 relay team, fourth; Dick Schenk, discus, fourth; Gary Griffith, 220-yard dash, fourth; Don M. Smith, high hurdles, third.

State Meet

Newark qualified four boys to participate in the fortieth annual state track meet at Columbus. They were as follows: Don Idle in the mile; Gene Miller in the 880; Dick Hartman in the pole vault; and Don M. Smith in the 220 lows. The meet was won by Cleveland Central.

The Track Squad

Row 1—John Chester, manager, Don Idle, Don M. Smith, Gene Miller, Dick Hartman, John Griffith, Charles Peffers, Calvert Hines, Kenneth Roberts, Robert Patrick, Wilbur Di Blasio.

Row 2—Durwood Masters, Ted Vaia, Robert Ewing, Dan Roike, John Makris, George Woolard, Robert Mathie, George Dine, Wayne Queen, Richard Schenk, Jerry Bowden, Russell Peffers, and Coach Paul Harlow.

Newark Relays

Tantalizing clouds mocked participants in the eighth annual Newark Relays during the morning and afternoon of May 3, at Whites Field, but they failed to follow up their threat, and runners were not hindered by rain which had harassed them the year before. Approximately 350 athletes participated.

A well-balanced Springfield team walked off with top honors, with Columbus Central right behind them. Springfield tallied 62½ points while the runner-up snared 57. The home team took ninth place with eleven points. They copped one first place in the medley relay with a crack team of Dick Schenk, Gary Griffith, Gene Miller, and Don Idle. This race gave the 'Cats six points. They picked up one more by getting fifth in the shuttle. Don Idle picked up two additional points with a fourth in the half-mile; Don M. Smith added the last two tallies by capturing a fourth in the 220-low hurdles.

Five records were broken; namely, the half-mile, shuttle relay, two-mile relay, 220-yard dash, and the 120-yard high hurdles.

1947 Relays Statistics

Springfield	62½
Columbus Central	57
Akron North	26½
Marietta	23
Columbus East	16½
Mansfield	14
Bexley	12
Linden McKinley	12
Newark	11
Columbus North	10½
Chillicothe	10
Columbus West	7
Ashland	7
Upper Arlington	2
Cleveland Heights	1
Lima Central	0
Marion Harding	0

The Team

Row 1—Mr. Joseph Carlo, Mr. Paul Adams, Wayne Moore, Jim Lawrence, Dick Benner, Bob McVey, Clarence Cramer, Dave Blowers, Charlie Craig, Dick Fleitz, Bob Reynard, Bob DeLancey, Bob Barnes, Bill Coventy, Bob Brown, Mr. Ray Schick, Mr. Paul Harlow, Wilbur DiBlasio.

Row 2—Kenny King, Larry Gatrell, Bob Pound, Albert Merryweather, Paul Flowers, George Woolard, Dan Roike, Gerry Bowden, Kentrell Miller, Dick Lally, George Dine, Ed Dupler, Bob Kane, Harlan Taylor, Garry Benner, Gene Miller, Jim Teuscher, Don Idle, John Chester.

Mr. Ray Schick, during this year, his first as head mentor of the Wildcat squad, coached his team to a three-way tie for second place. The 'Cats tied with Dover and Coshocton, each team winning 3, losing two, and tying one.

The Wildcat squad was led this year by the co-captains Jim Lawrence and Gary Benner. Although having a fair season the 'Cats should make a better showing next fall.

Mr. Schick lost nine seniors from this year's squad. They are Miller, Lawrence, Pound, Teuscher, Bowden, Benner, Moore, Dine, and Brown.

Mr. "Woody" Hayes, the coach of the undefeated, untied Denison eleven was the main speaker at the annual football banquet. The dinner was served in the Masonic Temple on the evening of November 26, 1947.

Varsity Basketball

Row 1—James McFarland, Alec Leslie, Charles Schenk, Richard Retherford, George Woolard, Archibald Waller, David Meckley.

Row 2—Assistant Paul Harlow, Richard Johnston, Richard Davis, Paul Norris, manager; William Knox, John Larimore, Coach Maxwell Douglas.

Showing fine team spirit and superb coaching, the 1948 'Cats captured the Central Ohio League and reached the semi-finals in the district tournament. Under the tutorship of Max Douglas, the Wildcats dropped in 1136 points to their opponents' 1055.

Dick Retherford, Alec Leslie, Bill Knox, George Woolard, and Jim McFarland paced the Newark squad during the season and were ably backed by the second string—Charles Schenk, John Larimore, Dave Meckley, Arch Waller and Dick Davis. Newark placed four men on the All-Central-Ohio-League Teams. Dick Retherford and Bill Knox gained first—team berths while Alec Leslie and George Woolard were elected to the second team. Jim McFarland received honorable mention. Besides receiving this honor, Retherford was elected to the Dispatch All-District team and found a third-team berth on the All-Ohio squad. Bill Knox received honorable mention for all-state.

The 'Cats lost five seniors by graduation. They are Captain Bill Knox, Dick Retherford, Alec Leslie, Arch Waller, and Charles Schenk. John Larimore will be unable to play also, because of repeating the ninth grade due to illness. Coach Douglas will have a fine nucleus for next year's team in George Woolard and Jim McFarland. Other future stars are Dave Meckley and Dick Davis. There will also be plenty of good material up from the reserves.

Reserve Basketball

Row 1—Eugene Haynes, John Cartnal, James Bline, James Shields, Robert Stevens, Richard Deeds, Ralph Crane, James McCaulsky, Robert Barnes.

Row 2—Coach Paul Harlow, Richard Schroats, manager; Richard Fleitz, Roland Wagner, Lloyd Varner, Durwood Masters, manager; Robert Barrett, Roger Seim, Eugene Watson, William Miller, manager; William Ingler.

The Wildcat Junior Varsity, commonly called the Reserces, under the capable eye of Coach Paul Harlow, came through the season with a fair record of twelve wins and seven defeats. The junior 'Cats lost twice to the Lancaster reserves. The scores were 32 to 39 and 25 to 31. Granville, one of the leading county teams, topped Newark by a 43-to-37 score. Newark also lost to Zanesville, Cambridge, and Coshocton by scores of 36 to 38, 23 to 35, and 28 to 36 respectively. The teams the Reserves conquered were Columbus East 37 to 31, Cambridge 35 to 25, Coshocton 29 to 26, Columbus West 25 to 12, Marietta 22 to 21, Dover 35 to 22, Mount Vernon 31 to 24, Marietta 26 to 24, Johnstown 37 to 34, Dover 45 to 35, Zanesville 37 to 30, and Columbus South 25 to 23.

The lineup during the year varied, but Dick Flietz, Bob Stevens, Kentrell Miller, Jim Bline, Lloyd Varner, Bob Barnes, and Ralph Crane carried the brunt of the attack during the season. These players were relieved by Jack Cartnal, Dick Johnston, Gene Haynes, Jim McCaulsky, Roger Seim, Dick Deeds, Bob Barrett, Jim Shields, and Gene Watson.

Dick Flietz, Ralph Crane, and Jim Bline were the leading scorers. One boy who showed quite a bit of talent in the late part of the season was Jack Cartnal. He showed fine team spirit and good play. These boys, with a few others, will be very good material for Max Douglas's varsity squad in the coming years.

Cross Country Squad

Row 1—Ted Johnson, Richard Beery, Robert Stevens, Gary Griffith.
Row 2—Paul Harlow, coach, Robert Patrick, Robert Kearcher, John Harding, Paul Norris, manager.

This year Newark High's cross-country squad experienced a poor season. In three meets, the best the team could do was to tie for second in a triangular run with Columbus East and Columbus Central.

The second meet, which Newark lost, was with Marietta. The third meet was a triangular affair with Columbus West and Mansfield. Newark again finished at the short end of the score.

The letter winners this year were Robert Stevens, Robert Patrick, Robert Kaercher, Richard Beery, and Ted Johnson. Mr. Harlow coached the squad. Paul Norris, who also received a letter, served as manager.

Golf

Left to right—Bud Haga, Dick Lally, Mr. Douglas, Talbot Van Ness, Don Roberts, Bill Knox.
Absent from picture—Bob Sherman.

Not since the spring of 1940 has golf been a part of the athletic scene at Newark High School. In the spring of 1947, however, the sport was revived under the leadership of Max Douglas. Mr. Douglas had only raw material with which to work since some of the boys had never played golf before. As a result, Newark did not experience a brilliant season in so far as games won were concerned. The value lay in the fact that the game again took its place in the sports curriculum.

Newark played four games: two with Lancaster and two with Zanesville. The scores were as follows: Newark ½, Lancaster 15½; Newark 7, Lancaster 9; Newark 1½, Zanesville 14½; Newark 0, Zanesville 16.

Mr. Douglas believes that prospective members of the high-school golf team should avail themselves of the opportunity offered by the caddy service at Moundbuilders Country Club.

Tennis

Left to right—Dick Ryan, Bill Lavelle, Don Pigman, Jim McFarland, Rolley Pipes, Keith Harbit.

Like golf, tennis has been absent from the sports curriculum of Newark High School for several years. Unlike golf, however, no matches with other schools were scheduled during the spring. Rather, members of the tennis team played matches among themselves in order to improve their game and prepare for the 1948 season. The weather hindered much activity, however, because of the abnormal rainfall during the months of April and May.

Practices were held at Everett Field. Mr. Hanshue served as coach. He stated that William Lavelle, senior, was the outstanding player on the squad.

Boys' Intramural Baseball

Row 1—Heatwole, Simpson, Lavelle, D. Johnston, Handel, Ryan, Larimore, Ruton.
Row 2—Dollison, Sheets, Reynard, Sessor, Peterson, Ault, Naylor, Benner.
Row 3—Harbit, Couden, Gatrell, Phillips, Williams, Welsh, Helphry, Betz, Franklin.

The seniors, led by Co-Captains Lavelle and Hepsworth, seized first place in the intramural baseball league. They had a record of six won and none lost. Next were the juniors with a record of two won and four lost. Arthur Simpson led the juniors and the whole league in batting and fielding with an .875 average. Last were the sophomores with a one-won and five-lost record.

The twelve boys who won letters were Arthur Simpson, Lester Franklin, Dick Couden, Ed Ballinger, Bill Lavelle, Howard Wilson, Don Dollison, Rollie Pipes, Kieth Harbit, Don L. Smith, Ronnie Dickerson, and Sonny Ruton.

Girls' Baseball

Row 1—Alice Ritchey, Ann Morrow, Clara Carter, Betty Stebelton, Bonnie Ditter, Juanita Martin, Lillian Van Wey, Betty Wadell, Earlene Mossholder, Pat Carey, Coralie Roberts, Donna Harper, Miss Myers.

Row 2—Jo Ann Abbott, Hallie Richards, Barbara Allen, Juanita Beeney, Anna Rusie, Barbara Woolcs, Virginia Perdue, Dorethea Myers, Marilyn Webb, Marilyn Brown, Beverly Yount, Mary Ruth Weakly, Carol Haley, Betty Lavelle.

Row 3—Naomi Evans, Edith Brown, Mary Brown, Freida Davis, Ruth Tabler, Dorothy Wright, Anna Wessinger, Harriet Winters, Joan Burgess, Betty Moran, Joey Stichter, Juanita Swan, Mary Butler, Ruth Dillon.

Row 4—Betty Subora,Gizella Kovreg, Mildred Gutridge, Mary Ann Allen, Pat Sullivan, Jessie Cooperider, Mary Ann Hale, Molly Bob, Peggy Mackenzie, Sugar Rivitz, Cornelia Jones, Barbara Van Fleet.

Row 5—Patricia Parker, Donna Slebodnik, Pat Rice, Wanda Ballentine, Anna Massalas, Annabelle Alexander, Katy Pfeffer, Nancy Idle, Marjorie Evans, Pat Phillips, Gerry Overstreet.

Row 6—Ruth Smith, Evelyn Robinson, Mary Boyer, Patsy Wise, Katherine Warman.

The Senior team of '47, captained by Dorinda Smith, was champion of the girls' baseball league. This team won all of the five games that it played.

Three outstanding pitchers made the games especially interesting. They were senior pitcher Lillian Van Wey, junior pitcher Betty McPeek, and sophomore pitcher Juanita Beeney.

Girls' Basketball

Row 1—Betty Lavelle, Barbara Wooles, Dorothet Myers, Sugar Rivitz, Marjory Evans, Peggy Machenzie, Glorie Fox, Nancy Idle, Clara Carter, Mary Boyer, Cornelia Jones, Chloe Harris, Kathleen Lawson, Miss Florence Myer. Row 2—Carolyn Crawford, Carol Zeiher, Mary Lou Grandstaff, Marilyn Brown, Marilyn Webb, Sue Taylor, Mary Butler, Ruth Dillon, Annabelle Alexander, Barbara Allen, Betty Eifinger, Marjorie Brecht, Frances Richards, Wanda McPeek. Row 3—Virginia Perdue, Charlene Pounds, Betty Cochran, Joyce Keinath, Jessie Cooperider, Eloise Davidson, Joan Gattrell, Juanita Beeney, Harriett Stickle, Nancy Hunt, Janice Flannigan, Patricia Parmelee, Carlene McMannis. Row 4—Jo Ann Bell, Mary Ellen Eshelman, Hallie Richards, Anna Lou Harris, Joan Redman, Eloise Wright, Patricia Scott, Elizabeth Leslie, Jean Grieder, Patsy Mann. Row 5—Wilma Richards, Dorothy Darling, Mary Ann Hale, Jean Haas, Shirley Coyle, Carol Beckman, Betty McCullough, La Verne Butler, Barbara Yost, Barbara Brookover. Row 6—Mildred Helser, Dona Smith, Elaine Creighton, Shirley Smith, Shirley Staiger, Nancy Woltjen, Ellen Carpenter, Nancy Haynes, Sue Wilkin.

Two teams tied for first place during the current basketball season. They were the junior team captained by Juanita Beeny and the sophomore team led by Tibbie Leslie. Eight teams participated in the season's play. Nancy Idle and Suzanne Rivitz each headed a senior team; Juanita Beeny, Marilyn Brown, and Virginia Perdue led junior teams; and Tibbie Leslie, Shirley Smith, and Eloise Wright captained sophomore squads.

Outstanding players were, for the seniors, Suzanne Rivitz and Dorothy Meyers, forwards, and Nancy Fatig and Chloe Harris, guards; for the juniors, Juanita Beeney and Dorothy Ward, forwards, and Ruth Dillon, Joyce Keinath, and Joan Gatrell, guards; and for the sophomores, Joan Redman, Shirley Smith, and Tibbie Leslie, forwards, and Betty McCullough, guard.

Girls' Volleyball

Row 1—Barbara Wooles, Patsy Wise, Suzanne Rivitz, Margie Evans, Peggy Mackenzie, Gloria Fox, Nancy Idle, Clara Carter, Mary Boyer, Cornelia Jones, Wanda McPeek, Miss Florence Myer. Row 2—Margaret Waggoner, Marilyn Webb, Sue Taylor, Dorothea Myers, Mary Butler, Ruth Dillon, Annabelle Alexander, Barbara Allen, Patricia Parker, Betty Lou Eifinger, Marjorie Breeht, Franees Richards. Row 3—Charlene Pound, Betty Cochran, Joyce Keinath, Jessie Cooperider, Eloise Davidson, Joan Gattrell, Nancy Riley, Charlotte Parlet, Jean Adams, Nancy Hunt, Janice Flannigan, Patricia Parmalee. Row 4—Hallie Richards, Juanita Beeney, Jean Haas, Annalou Henry, Margaret Miller, Nancy Lally, Patricia Scott, Nancy Haynes, Tibbie Leslie, Jean Grieder, Sue Wilkin, Patsy Mann. Row 5—Dorothy Lena Ridenbaugh, Mary Ann Hale, Mary Grimm, Joan Redman, Eloise Wright, Shirley Coyle, Carol Beckman, Betty McCullough, Marlene Ditter, La Verne Butler. Row 6—Shirley Smith, Shirley Staiger, Nancy Woltjen, Ellen Carpenter, Kathleen Donaldson, Connie Asher, Marilyn Gamble.

Seven teams participated in the 1947-48 volleyball season sponsored by the athletic department. The senior team was captained by Rose Soliday. Three junior teams were headed by Betty Cochran, Joan Gatrell and Margaret Neal respectively. Three sophomore teams were captained by Pat Hunt, Margaret Miller, and Patricia Scott. Joan Gatrell's team won the championship.

Outstanding players were Patsy Wise and Gloria Fox, seniors, Marilyn Brown, Joyce Keinath, Jean Cooperider, juniors, and Pat Scott, Joy Tomalson, and Eloise Wright, sophomores.

Girls' Athletic Council

Left to right—Suzanne Rivitz, Carol Jean Beckman, Miss Florence Meyer, Patricia Scott, Barbara Van Fleet, Barbara Wooles, Barbara Allen.

The Girls' Athletic Council functioned for its sixth season this year. The main purpose of this organization is to administer all the games. It decides all the policies to be carried out in girls' sports, and it sees that the intramural games function properly. Further, members assist with scoring, keeping records of contests, and officiating at games.

Suzanne Rivitz served as chairwoman.

Athletic Board

Row 1—Max Douglas, Ray Schick, P. B. Edwards, A. B. Long, Paul Harlow, Frew C. Boyd.
Row 2—J. S. McCleary, Paul Adams, Leonard Wilhelm, Walter Stewart, H. C. St. Clair.

The Athletic Board, including members of the faculty under the direction of Mr. Boyd, controls all athletic activities by supervising schedules, awarding letters, and promoting better athletic relations with other schools. The board also controls all money pertaining to athletics. The Athletic Board this past year purchased new bleachers for White's Field.

ADVERTISERS

Abbott Shoe Company
Advocate Printing Company
Airesman's Electric Company
Alban, Sam Company, The
Albyn Nursery Shop
Anderson's Service Store
Art, H. L., Jeweler
Bain's Hardware
Bali Drive In
Benner's Grocery
Best Jewelry Company
Betty Gay
Beverly Shop
Borden's Dairy and Ice Cream Co.
Boston Store
Bounds and Van Wey Funeral Home
Brucker and Moody Service Station
Burch Gift Shop, The
Busy Bee Grill
C. and B. News
Callander Cleaning Company
Campolo Grocery
Carlile Furniture and Rug Company
Carlile's Sandwich Shop
Carroll, John J., Department Store
Central Ohio Sales Company
Children's Studio
City Rapid Transit Lines
College of Commerce
Cornell Clothing
Corner Pastry Shop
Coyle, Charles B.
Crane-Kreig-Flory Company
Criss Brothers
Dairy Bar, The
Dinner Bell
Dixie Coal Company
Doneff's
Dowling Music Store
Eardley Lumber, Inc.
Edmiston Book Store Company, The
Elliott Hardware Company
Emerson Store
Evans' Two Drug Stores
Fairfield Shoppe, The
Fashion, The
Fenton Dry Cleaning
500 Shop
Gage Hat Shop
Gift Box, The
Glastonbury - Krall, Inc.
Grant, W. T.
Granville Street Pharmacy
Green Bay Fur Company
Gutliph and Henderson
Gutridge, Cal, and Sons
Halbrook Florists
Hampshire, A. B.
Harpster and Daugherty
Haynes Brothers Jewelers
Heisey, A. H.
Hempleman Dance Studio
Hermann the Clothier
Holland Furnace Company
Hollar, O. D. and Sons
Horner's Newark Paint Company
Householder Funeral Home
Hub, The
Hull's Newark Wallpaper Store
Hunter, G. B.
Independent Dairy
Isaly's Dairy Store
Jean Frocks, Inc.
Johnson Lumber Company

ADVERTISERS

Kelley Dairy
Kent Flower Shop
King's
Kreager and Toothman
L. and K. Cleaners
Licking Laundry Company, The
Loose Coal and Junk Company
McCracken, Earl
McDonnell's Shoes
McKim Supply Company
McLean's Restaurant
McMichael Music Store
Mackenzie Diamond Store, The
Marietta Paint Store
Mauger's Seafoods
Maybold Shoes
May-Fiebeger Company, The
Midland and Auditorium Theaters
Minnick Beauty School
Mound City Cleaners
Mueller Studio
Murphy Market
Myer's Shop, Ada F.
Newark Automobile Dealers Ass'n
Newark Bargain Shoe Store
Newark Coca-Cola Bottling Company
Newark Engraving Company
Newark Ice and Coal Company
Newark Laundry
Newark Plastics, Inc.
Newark Telephone Company, The
North Park Dairy
Ohio Fuel and Gas Company, The
Ohio Power Company, The
Ohio Shoe Repair
Owens-Corning Fiberglas Corp.
Penney, J. C., Company
Pfeffer, George
Pharis Tire and Rubber Company
Plaine's Clothing
Pound's Florists
Rankin and Rankin, Inc.
Reed Shoe Store
Redman's Food Market
Rehbeck's Market
Riley's Bakery
Roberts Grocery
Robison, T. G.
Rook, Harry J.
Rowland, R.
Sandwich Shop, Craig's, The
Scott Furniture Company, The
Sears, Roebuck and Company
Sergeant's
Silver Moon Beauty Shop
Smith Cleaning Company, The
Smith Lumber Company, The
Spalding Farm Center, Inc.
Spring Hill Bottling Company
Star Dry Cleaning and Tailoring
Star Markets
Stewart Brothers and Alward Co.
Superior Auto Parts and Machine Co.
Tate, E. L.
Tedo Motor Service
Vogelmeier, Helen
Vogelmeier, Phil, Company, The
Warden, Hotel
Welsch Tire Shop
White's Studio
Wilma's
Wolfe Tire Shop
Woolworth, F. W.
Yellow Cab Company
Zeiher's Corners

Your Appearance Is Our Business

Harry J. Rook

South Park Place In Newark

--Is the place to go for
the brands you KNOW!

Wilson Bros.
Sportswear

Stetson
Hats

Van Heusen
Shirts

Hickok
Belts and Jewelry

Lamb - Knit
Sweaters

Botany
Neckwear

Congratulations to Class of 1948

Home of Hart, Schaffner & Marx Clothes

INDEX

A

Abbott, Joan....31, 33, 35, 57, 87, 151
Acord, Douglas....70
Acklin, Carma....64
Adams, Jean Ann....28, 46, 79
Adams, Paul....144, 151
Agey, Norma Jo....79
Alexander, Annabelle....32, 35, 53, 151, 96
Allen, Barbara....28, 31, 33, 35, 41, 46, 87, 151, 154
Allen, Connie May....79
Allen, Homer....49
Allen, Mary Ann....46, 87, 151
Allen, Nancy....70
Allen, Winston....29, 34, 38, 96
Alspach, Don Edward....38, 87
Alspach, Miss....72
Anderson, Eugene Morris....41, 42, 43, 96
Anderson, Jerry Lee....96
Anderson, Mary Jane....79
Anderson, Patrica....46, 87
Anderson, Royal....70
Andrews, Barbara....62
Andrews, George....79
Angeletti, Richard Charles....49, 79
Ankrum, Donna....62
Annarino, Josephine Marie....66
Armbruster, James....29, 36, 37, 96
Armstrong, Ruth....70
Asher, Connstance....79
Asher, Sue....70
Atherton, Charles Robert....45, 96
Attlee, Mildred H. 28, 30, 31, 32, 35, 36, 96
Ault, Robert Daniel....38, 41, 87, 150

B

Bachelor, Jo Ann Howard....87
Backman, Jo Anne....44, 46, 79
Bagent, Charles Edward....66
Bain, Robert E. 27, 38, 96
Baird, Ann....64
Baker, Clyde....74, 76
Balding, Barbara Ann....46, 79
Balding, David....70
Balding, Tom....72
Ballanger, Denver....74
Ballenger, Harry Lee....79
Bellentine, Wanda....151, 96
Ballinger, Tommy William....66
Barcus, Norma Jean....87
Barker, Esther....74
Barnes, Mary Ellen....23
Barnes, Oren Jones....8
Barnes. Robert Leland....79, 144, 146
Barrett, Ralph R. 34, 37, 95, 96
Barrett, Robert Louis....41, 47, 77, 79, 146
Barrick, Ann....70, 72
Baruxes, Chris....64
Baruxes, Helen....79
Baughman, Kenneth....
Baughman, Orville....87
Baughman, Sue....74
Baumgartner, James....79
Bay, Harry Ernest....48, 49, 50, 79
Beall, Jerry....70
Beardshear, Emily....70
Beaver, Merrill Kaye....79
Bebout, Lewis Herbert....79
Bebout, Mary Jane....49
Bebout, Ralph E. 79
Bebout, Rose Ann....70
Beck, Sally Jane....29, 30, 31, 32, 33, 37, 126
Beckman, Carol Jean....79, 154
Beckman, John....72
Beckman, June....87
Beeney, Juanita 87, 151
Beery, Richard....79, 147

Sergeant's

Congratulates the Class of 1948 and wishes you everything that is good throughout your lives.

Exclusively at Sergeant's

CARLYLE JR. DRESSES

MARY MUFETT JUNIORS

SPORTLEIGH COATS

SEASON SKIPPER COATS

WOOLART COATS AND SUITS

SWANSDOWN COATS AND SUITS

SYD JUNIOR DRESSES

JUNIOR HOUSE DRESSES

TEEN HOUSE DRESSES

Compliments to the

Class of 1948

The NEWARK AUTOMOBILE DEALERS' ASSOCIATION

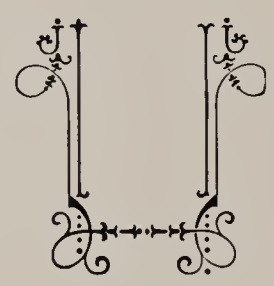

E. A. Bryan Motor Co.

Spohn & Morin, Inc.

Curran Motor Co.

Phalen & Cunningham Co.

Newark Motor Sales Co.

Frank L. Elliott Motors, Inc.

A. P. Hess Co.

Ray Merchant Motors

F. M. Rugg Motor Sales

Siegle Motor Sales

DeCola Motor Sales

Walker & Battat Motors

Park Motor Sales, Inc.

Cochran Motor Sales

Gibbs Motor Sales

Beinhower, Phyllis Jeanne....79
Bell, Joann Rebecca....53,87
Benner, Earl Lester....79
Benner, Gary Wallace....131, 144, 97
Benner, Richard....144, 150
Bennett, Dorothy....87
Bermerman, Mary Anne....46, 97
Berry, Richard Lee....
Betz, Richard....87, 150
Bevard, Earl Dean....87
Binckley, Margaret....87
Bingham, Donna Sue....79
Birkey, Kathryn R....87
Bishop, Bernard....74
Black, Barbara Ann....87
Black, Charles Albert....79
Black, Donald Kelp....66
Black, Mary Louise....51, 87
Bline, James Roy....79, 146
Blizzard, Donald F. 97
Blizzard, Juanita Irene....42, 43, 97
Blizzard, Marcella Rose....79
Blizzard, Thobern....70
Block, Emil....37, 87
Blodgett, Evelyn Louise....40, 41, 46, 49, 97
Blowers, Beverly Ellen....79, 87
Blowers, David Leroy....144
Bob, Molly Lou....28, 29, 31, 34, 35, 53, 151, 97
Bodkin, Wilda....74
Bodle, Joseph....87
Bonham, Barbara Lee....49, 87
Bonham, Joyce Barbara....87
Bonham, Mary Florence....79
Boscawen, Don Loyd....79
Boswell, Billie Louise....79
Bounds, Charles....87
Bowden, Jerry Edward....38, 47, 143, 144, 97
Bowen, Maymie....87
Bowman, Donald....62
Bowman, Marguerite Arlene....66
Boyd, Clara Ann....
Boyd, Joan Lucille....46, 79
Boyd, Florence....20, 30
Boyd, Frew C....11, 16, 28, 56, 155
Boyer, Virginia Belle....43, 45, 97
Boyer, Mary....29, 46, 50, 151, 97
Boylan, Mildred....74
Bradford, Barbara Ann....46, 97
Bradford, Don....62
Bradshaw, Charles....70
Bragg, Alice Ann....49, 87
Braid, Mary Ann....79
Braid, Phyllis....62
Brandt, John....120
Brandt, Richard Eugene....87
Branham, Dennis 97
Brannon, Shirley Ann....49, 79
Branscome, John....14
Branscome, Nancy Louise 28, 29, 30, 31, 32, 35, 46, 98
Branscome, Richard 62, 64
Bratfisch, Hilda Ann....35, 87
Brecht, Margie Jo....87
Bricker, Charles....
Bringardner, Joan Ruth....79
Brookin, Wilma....87
Brookover, Barbara Emalee....79
Brooks, Carol Jean....35, 87
Brooks, Jean....74
Brooks, Marilyn....74, 87
Brown, Barbara....74
Brown, Edith....151, 98
Brown, Franklin....70
Brown, Marilyn Rose....35, 37, 57, 151
Brown, Mary Louise....151, 98
Brown, Mildred Jean....44, 79

Our Congratulations and Best Wishes

TO THE CLASS OF "48"

GLASTONBURY

KRALL INC.

141 Wilson Street Phone 4524

Congratulations From

Helen Vogelmeier's

10 Arcade

Class of 1948

Our Best Wishes

For Success and Happiness

THE PHARIS TIRE AND RUBBER CO.

Newark, Ohio

Brown, Murel....87
Brown, Reola Don....46, 87
Brown, Richard....87
Brown, Robert Leland....130, 144, 98
Brown, Ronald....62
Brownfield, Dwight....62
Brownfield, Jo Ann....
Brownfield, Lois....74
Buchanan, Jess E. 87
Buckey, Joanne....64
Burden, Jo Ann....79
Burgess, Joan....87, 151
Burgess, Wilma Jean....66
Burke, Elizabeth....
Burns, Robert....87
Burnette, Francis....79
Burson, Mary....120
Burt, Maurice....53, 87
Busby, Joan Irwin....28, 29, 30, 32, 33, 35, 49, 98
Butler, Harry Martin....29, 30, 31, 41, 98
Butler, Jimmie....
Butler, Joyce Hamlet....28, 46, 53, 55, 79
Butler, La Verne....42, 44, 79
Butler, Mary Elizabeth....87, 151
Butler, Wilbur....
Butt, Joann Wilma....46, 79
Buxton, Charles Fred....79

C

Cain, Donnalea....74
Calloway, Clinton....98
Calloway, James....64
Campbell, Jane....
Campbell, Larry Lee....66
Campbell Wayne....62
Canter, Donna Charlene....27, 48, 79
Carey, Pat....151
Carlo, Joe....144
Carpenter, Barbara Ellen....28, 57, 79
Carson, Barbara Ann....79
Carson, Charles....74, 76
Carson, James Edward....79
Carter, Clara.... 151, 98
Cartnal, John Webster....79, 146
Cash, Robert....
Cash, Robert Wayne....18
Castle, Janice....70
Castle, Richard Wayne....
Cates, Robert Clarence....41, 49, 79
Chaney, Allen....62, 64
Chaney, David....30, 54, 98
Chaney, Ralph Crile....49, 50, 87
Chaney, Robert I....79
Chaney, Walter....74
Chaney, William Richard....87
Channell, Edwin....74, 76, 98
Chapman, Don Marion....79
Chesser, Conrad....74, 76
Chester, John Burner....139, 143, 144, 98
Citrone, Fred Dale....79
Claggett, Ellen Louise....37, 49, 50, 98
Claggett, Lewis Edmond....79
Clark, Harold....62
Clark, Patty....62
Clark, Sally Mae....79
Clark, Sylvia....64
Clifton, Paul Edgar....28, 47, 55
Cline, Eddie Gene....
Coad, Charles....99
Coates, Geraldine Lois....40, 42, 43, 99
Cocanour, John Roger....99
Cochlan, James....70, 72
Cochran, Carol Lee....27, 41, 46, 53, 79
Cochran, Darlene....70
Cochran, Donald George....99
Cochran, Elizabeth Ann....87
Cochran, Myrtle....79
Cochran, Phillip....70
Cochran, Robert W....80
Cochran, Ronald Dean....87

Congratulations to the

CLASS OF 1948

SILVER MOON

Beauty Shoppe

13½ South Third Street

Phone 34551

Helen Crane Williams, *Mgr.*

Congratulations

CLASS OF 1948

The Burch Gift Shop

16 East Park Place

Congratulations to the

Class of 1948

The OHIO POWER Co.

Cole, Eugenia
Cole, Katherine Joan....87
Coleman, Bill....87
Coleman, Gladys....46, 79
Collett, George Edward....80
Collins, Howard William....29, 47, 53, 99
Conklin, Mary Jane....70
Connor, Jack Eugene....80
Conrad, Stacy....14
Cook, Wade
Cooksey, Lois Mae....87
Cooperider, Jessie Mae....34, 35, 36, 87, 151
Cope, Anna Lou....80
Copley, Joyce Ann....80
Corder, Margaret....74
Cornell, Nancy....62
Cothran, Sally....66
Cottrill, Dwight M....80
Couden, Richard Eugene....150, 99
Courson, Betty Jane....80
Cox, Lester B....61
Cox, Stewart....14
Coyle, Donald Charles....80
Coyle, James Franklin....34, 87
Coyle, Shirley Jean....39, 46, 47, 80
Coventry, William Ralph....80, 144
Craig, Charles Andrew....80, 130, 144
Craig, Frank Harry....66
Craig, Stella May....99
Cramer, Clarence....87, 144
Cramer, Walter Frederick....80
Crane, Ralph....80, 146
Crawford, Carolyn....26, 28, 34, 35, 53, 77, 87
Crawford, Ruth....80
Crawford, William....62
Crego, Carolyn....62
Creighton, Elaine....46, 80
Creighton, John David....66
Crilly, Bertha C....19
Crist, Barbara....70
Crow, Carl
Crozier, Barbara Jean....66
Cullison, Byron....74
Culver, Dorothy
Cunningham, Cleda Mae
Cunningham, Robert....74, 76
Cupps, Juanita....87
Curp, Doris Jean

D

Dague, Martha....62, 64
Dalton, Laura....33, 87
Darkes, Nancy....74
Darling, Betty Jane....99
Darling, Dorothy Louise....80
Darnes, Leroy Gail....80
Daugherty, Mary Alma....40, 46, 51, 99
Davidson, Dorothy Ann....87
Davidson, Eloise....34, 35, 87
Davis, Hallie Louise....80
Davis, Fred Evelyn....87, 151, 99
Davis, Jack....74, 76
Davis, Jeannetta Mae....80
Davis, Kenneth Eugene....66
Davis, Mabel Ellen....87
Davis, Oren Lester....99
Davis Richard....87, 145
Davis, Robert....62
Dawson, Alice Mae....88
Deal, James Edward....80
Deal, Robert Eugene
Dean, Betty....62
Decker, Barbara....74
Deeds, Marilyn June....34, 35, 88
Deeds, Richard Edward....80, 146
Delancey, Betty Lou....80
Delancey, Howard....74

Congratulations

1948 *Class*

NEWARK PLASTIC ENGINEERING CO.

Designers and Builders of Quality Tools for the Plastics Moulding Industry

Newark, Ohio

Congratulations

CLASS OF 1948

Granville Street Pharmacy

WHITE'S STUDIO

A Good Photograph
is with you always

Phone 4465
For Appointment

Delancey, Robert Earl....88, 144
DelCecato, Florangela....28, 30, 41, 99
Dell, Dr. G. W....14
Dement, Betty Eileen....88
Denner, James....49, 99
Dennis, Charles....74, 76
Dennison, Andrew....88
Derringer, Loretta Jane....100
DiBlasio, John....62
DiBlasio, Wilbur....88, 143, 144
Dickerson, Fern Virginia....88
Dickenson, Richard....70
Dickerson, T. Edwyn....21
Dickinson, Addison M....
Dicky, Floyd Darwin....100
Dillehay, Edwin....70
Diller, Paul David....38, 100
Diller, Shirley Jeanette....88
Diller, Tracy....100
Dillon, Fred....80
Dillon, Ruth Ellen....88, 151
Dine, George William....131, 143, 144, 100
Disbennett, Carol June....80
Ditter, Bernard....74, 76
Ditter, Bonnie....151
Ditter, Marlene....46, 80
Dixon, Joan Delores....50, 88
Dodson, Eleanor Lueille....88
Doll, Ronald....62
Dollison, Donald Wayne....150, 100
Donaldson, Beatrice....46, 80
Donavon, John Francis....
Donley, Marvin....66
Dorn, Helen P....20, 39
Dornbirer, B. W....14
Douglas, Maxwell....19, 145, 148, 155
Dowler, Ruth La Verne....28, 29, 30, 32, 54, 100
Drake, Joyce Ann....39, 41, 46, 80
Drumm, Bonita....62, 64
Drumm, Myra....120
D'Spain, James Lynn....
Dudley, Charles Earl....49, 80
Dunean, Carl William....28, 29, 38, 47, 100
Dupler, Ann....70, 72
Dupler, Edgar Martin....80, 144
Dupler, Phillip Henry....49, 50, 80
Duteher, Blanche Leona....49, 80
Dyer, Letha Jean....30, 36, 37, 46, 100

E

Eckert, Charles A....18
Edwards, Charles Keith....100
Edwards, Paul B....15, 155
Eifinger, Betty Lou....27, 31, 34, 35, 88
Ellis, Gretchen Louise....49, 88
Ellis, Janet....100
Ellis, Richard....
Elmore, Frances....46
Elmore, Inez....88
Eisert, Dixie Lee....80
Elmore, Francis....80
Embrey, Jane....70
Erikson, Stanley....88
Ervin, Robert Joseph....80
Eshelman, Mary Ellen....34, 35, 88
Evans, Betty Mae....49, 100
Evans, Carol Sue....49, 80
Evans, Delores....141
Evans, Don Alan....28, 54, 88
Evans, Mrs. Frank....11
Evans, George Franklin....101
Evans, Marjorie Ruth....35, 53, 80, 151, 101
Evans, Martha....46
Evans, Naomi Josephine....30, 34, 151, 101
Evans, Trula Mae....80
Ewald, John Bruce....27, 29, 32, 53, 101
Ewing, Allen....80
Ewing, Janice....101
Ewing, Martha....
Ewing, Robert....38, 41, 143, 101

Spalding
Farm Center, Inc.

600 West Church Street

NEWARK, OHIO

INTERNATIONAL
HARVESTER

Farm Machines
Refrigeration
and
Genuine Parts

Compliments

of

The FAIRFIELD
SHOPPE

Ice Cream, Confections
Lunches, Sandwiches

62 Fairfield Ave. Phone 6510

Congratulations . . . Seniors

MUELLER'S FLUORESCENT LIGHTINGS

GIVE BEST RESULTS

Cool — No Glare — Comfortable

The MUELLER STUDIO

CLARENCE A. TREXEL, *Proprietor*

35 Arcade

Telephone 2921

F

Fairall, Ruth Ann....41, 88
Farley, Charlotte....74
Farley, Clarice Ethelyn....80
Farmer, Bernard....74
Farmer, Jean....88
Fatig, Bernard W. 49, 101
Fatig, Nancy Ann....34, 35, 50, 101
Feiber, Annabel Grace....42, 43, 101
Felumlee, Janet....72
Fernow, Frederick Eugene....80
Feuerriegel, Richard....38, 88
Field, Richard Lee....80
Fields, Mildred E. 40, 101
Fiest, Donna Jean....88
Fiest, Joseph Walter....80
Finckel, Benjamin Ray....80
Fink, Rose Ann....41
Fish, William Newell....80
Fisher, Donna....70
Fisher, Ruth Evelyn....27, 37, 46, 53, 101
Flanigan, Paul Michael....28, 41, 48, 88
Flannigan, Janice Carrol....80
Fleitz, Richard Allen....80, 144, 146
Fleming, Edith....69
Fletcher, Faith....27, 45, 46, 88
Flowers, Ellen Louise....27, 80
Flowers, Eugene Paul....80, 131, 144
Flowers, Frank Frederick....101
Fluhart, Richard Eugene....102
Fluharty Carole....43, 102
Fluharty, Marilyn Lee....80
Foit, Carol Jean....49, 80
Foote, Ronnie....62, 64
Forbes, Sally Lou....44, 88
Ford, Barbara....62
Ford, Evelyn Mae....40, 41, 46, 102
Ford, Fred....62
Forsythe, Estella Mae....80
Foster, Jane Elizabeth....66
Fox, Glenn Eugene....49, 80
Fox, Gloria....41, 46, 102
Francis, Albert....62
Francis, Nancy....74
Francis, Thomas....74, 76
Franga, Milan....62, 64
Frank, Nancy Grace....35, 102
Franklin, Jo Ann....46, 80
Franklin, Lester....150
Franks, Margaret Geraldine....66
Franz, Ronald Henry....102
Freas Bernard Arthur....102
Fredritz, Barbara Ann....80
Friend, Edward Ralph....80
French, Loren....74, 76
Frey, Alice Mae....88
Frey, Carole....74
Frey, Janice Louise....88
Frey, Pauline....70
Fulks, Mary....70
Fullen, Lewis....

G

Gamble, Marilyn Rose....46, 80
Gamble, Shirley Gayle....49
Galbraith, Engene Lee....38, 102
Gamerdinger, Earl....102
Gardner, Annabel Lydia....80
Gardner, Robert 102
Garee, James Richard....102
Garee, Ralph E. 102
Garrett, Lola Jane....80
Gatrell, Joan Corrine....35, 57, 88
Gatrell, Larry Lee....88, 130, 144, 150
Gayhart, Hollie....
Gehres, Mr. Floyd P....18
Geiger, Carolyn....70
Gelfer, Karl Jordon....66
Geller, Dorothy....74

Compliments

of

SUPERIOR AUTO PARTS

and

MACHINE CO., INC.

201 - 205 West Main Street

Newark, Ohio

Phones 2264 - 2269

MARIETTA PAINT STORE

39 West Church St. Phone 4419

Newark, Ohio

- *Marietta Paints*
- *Enamels*
- *Varnishes*
- *Glass*
- *Wallpaper*
- *Painters' Supplies*

Compliments

to the

Graduating Class of 1948

CITY RAPID TRANSIT LINES, Inc.

George, George Michael....88
Gibbs, Genevieve Hilah....49
Gieger, William Howard....88
Gilham, James....88
Glasmeier, Janet Lucille....88
Glasmeier, Richard....
Glasmeier, Robert....70
Gleckler, Lawrence....103
Goble, Effie Mae....88
Goodin, Robert Dean....
Goodlett, Martha Jean....32, 35, 46, 103
Goss, Gail Ernest....81
Grandstaff, Mary Lou....28, 35, 46, 88
Gray, Kenneth Ronald....66
Green, James....81
Gregg, Robert....74
Grider, Frances Jean....81
Griffith, John G.....29, 30, 33, 38, 53, 138, 139, 142, 103, 143
Grigsby, Donald....70
Grigsby, Paul Leroy....88
Grimes, Daniel....
Grimm, Mary Evelyn....42, 81
Groce, Edna Mae....51, 88
Grove, Janice Ruth....46, 53, 81
Grove, Richard Lee....81
Gutridge, Eugene Donald....41, 81
Gutridge, Joe William....88
Gutridge, Mildred....151
Guy, Howard Kenneth....103
Gnyheart, Hally....81
Haas, Jean Frances....27, 34, 47, 88, 54
Haas, Paul Frederick....66
Hackney, Dwight Ross....48, 81
Hackney, Faith....
Haga, Howard Frederick....148
Hagans, Harriett Ellen....49, 88
Hague, Grace Darlene....43, 103
Haines, Nancy....41, 46, 55, 81
Halblaub, Verna Juanita....81
Halbrooks, Patricia Ann....46, 81
Hale, Cynthia....72
Hale, Jack R....21
Hale, Mary Ann....26, 28, 34, 35, 53, 77, 88, 151
Haley, Carole Louise....27, 46, 88, 151
Hall, Frances....62
Hall, Mary Ann....46, 81
Hall, Richard David....81
Hamann, Richard....70
Hamilton, Rhoda....74
Handel, Larry Lester....88, 150
Hanes, Roger....64
Hanna, Wilma Jean....
Hanners, George William....66
Harbit, Keith Bond....88, 149, 150
Harding, Mrs. Alberta....11
Harding, John Edward....88, 147
Hare, Martha A. 103
Harlow, Paul.....19, 138, 140, 142, 143, 144, 145, 146, 147, 155
Harman, Annamae....74
Harman, Charlotte....21
Harman, Jean....74
Harman, Rosalie....
Harper, Donna L. 151, 103
Harris, Anna Lou....27, 48, 81
Harris, Chloe A. 103
Harris, Harry A. 103
Harris, Inez....70
Harris, Mrs....52
Harris, Oren....74, 76
Harris, Richard....74, 76
Harris, Robert E....81
Hart, Jack Armstrong....88
Hart, Patricia....70
Harter, Ned Eugene....66
Hartman, Richard....138, 143, 103
Hartsough, James Franklin....81
Hartley, Barbara....

Compliments of

T. G. ROBISON

Sheet Metal Work

Roofing Furnaces

145 West Canal Street

Compliments of

Bounds & Van Wey

Funeral Home

Phone 2081

SHOP BAIN'S FIRST ... SAVE TIME and MONEY

Congratulations
Newark High School
Personnel and Students

BILL BAIN
Invites You To Make
"BAIN'S"
Your Headquarters When
In Need of Hardware . . .
Plumbing . . . Electrical . . .
Farm and Household Supplies
WHOLESALE AND RETAIL

— Two Stores —

First and Main Streets
NEWARK, OHIO
Phones 3703 *and* 3727

607-09 Main Street
COSHOCTON, OHIO
Phone 923

Associate United Independent Hardware Stores

Bain's
LEADERS IN HARDWARE

Hauman, Margaret Ann....103
Hawke, Mildred....10
Hawes, Clarice....46, 88
Hay, Walter Edward....38, 88
Hayes, Frederich Lee....49, 81
Hayes, Richard Lewis....41, 81
Hayes, Tom....74
Hayman, Florence Pauline....81
Haynes, Eugene Marion....81, 146
Headlee, Letha....22, 40
Heatwole, Donald Eugene....38, 150, 103
Heckleman, D. H....65
Heim, William....62, 64
Helman, Ronald....70
Helms, Darlene....62
Helmick, Helen....81
Helphrey, Jimmie Lee....41, 88, 150
Helser, Mildred Irene....46, 81
Heminger, Warren D. 104
Hendren, Gloria Maude....29, 104
Hendren, Richard Orlando....66
Henry, Anna Lou....49, 88
Henry, William Howard....88
Henry, Wilson Frederick....49, 81
Henzy, Army Louise....26, 30, 34, 35, 77, 127, 104
Hess, James....
Hess, Joyce....49, 50, 88
Hickman, Harold Vernon....88
Hill, Robert D. 104
Hines, Calvert....49, 88
Hines, Jean....74
Hitchcock, Bennie....104
Hitchcock, Betty....74
Hitchcock, Billie....81
Hitchcock, Flora....74
Hitchcock, John....81
Hitchcock, Marilyn....70, 72
Hobbs, Rodney....104
Hobson, Brende Lee....49, 81
Hoerner, Don....66
Hoffer, James....70
Hogue, Roger Larry....81
Hollbert, Betty....74
Holley, Betty Mae....88
Holman, Margaret Ann....
Holman, Marjorie....81
Holman, Mary Virginia....81
Holmes, Robert....70
Holmes, Ruth Evelyn....40, 104
Holmok, Gwendolyn E. 104
Holmquist, Arthur Duane....66
Holtinger, Harry....62
Homman, Patricia Louise....81
Honebarger, Jeanne Louise....42, 43, 104
Hook, Robert H....28, 34, 88
Hoon, Howard Alan....81
Horton, Paul....81
Horwitz, Carolyn Diane....34, 35, 88
Hose, Daniel Paul....66
Hottinger, Harry....
House, Mary Katherine....81
Howard, Donald E....38, 88
Howard, Helen Rosetta....40, 104
Howard, Phyllis Jean....49, 88
Howarth, Rodney....70
Howell, Winifred....64
Howes, Clarice Marjorie....
Hoy, Geraldine....70
Huber, Alice....70
Hudson, Joan....
Huff, Ruth Maxine....81
Huffman, Relva Jean....51, 88
Hughes, Evelyn....74
Hughes, James William....38, 104
Hughes, Joseph Clayton....89

The LICKING
LAUNDRY CO.

Dry Cleaning

Rug Cleaning

Furriers

Phone 4045

The PHIL
VOGELMEIER
COMPANY

MOVERS

of

Household Goods

Buildings and Machinery

Agent: Aero Mayflower Transit Co.

Phone 5063

1948 Means Much to Us Too...

Ten years ago as third graders, most of your schooling lay ahead of you. Today as members of the 1948 graduating class, you have completed a most important phase in your training for the future.

It was back in 1938 when our company was formed to continue the development of basic engineering materials and expand their commercial applications. In the decade that followed, our growth as a company has been a steady one to indicate a promising future ahead.

Thus, more than 2800 of your friends at Owens-Corning Fiberglas Corporation share with you a pride of accomplishment as 1948 marks a significant milestone for all of us.

To each member of the class of 1948, our congratulations and sincere best wishes for continued success.

OWENS-CORNING
FIBERGLAS
TM REG US PAT OFF

Hughes, June....70
Humbert, Gloria....72
Hummell, Mary....62
Humphreys, Richard....81
Hunt, Nancy Lee....81
Hunt, Norma Jean....89
Hunt, Patricia Lou....81
Hunt, William Nicholas....81
Hunter, Donald A. 104
Hupp, Donald Lee....66
Hupp, Ruth Doris....66
Huston, Clarenee....89
Huston, Robert John....81
Hutson Norma Jean....105

I

Iden, John....66, 144
Idle, Don....139, 142, 143, 151
Idle, Naney Rae....35, 105
Iler, Patricia....
Ingler, William....81, 146
Ivers, Max....90

J

Jackson, Jean Ann....74
Jackson, W. Ralph....49, 89
Jacobs, Laura June....57, 81
James, Marion Sue....81
Jay, Janet....71, 72
Jeffers, Treva Eileen....89
Jeffries, Patricia May....66
Jenkins, Kenneth....105
Johnson, Daniel William....89
Johnson, Douglas....49, 50, 81
Johnson, Elizabeth....62
Johnson, Eugene....105
Johnson, Gordon Lee....48, 81
Johnson, Robert....62
Johnson, Ronald Wayne....89, 105
Johnson, Seward Harris....89
Johnson, Ted Noah....89, 147
Johnson, William....81
Johnstone, Joe....74, 76
Johnston, Richard Park....89, 145, 150
Jones, Anna Louise....75
Jones, Carol Jean....49, 105
Jones, Cornelia Ruth....26, 28, 29, 30, 32, 35, 37
41, 53, 56, 77, 151, 105
Jones, Dollie Mae....89
Jones, Donald Grove....105
Jones, Donald William....89
Jones, Harriett Virginia....
Jones, Helen Louise....81
Jones, John....62
Jones, Joseph....89
Jones, Joseph Clyde....
Jones, Josephine....62
Jones, Merrill Eugene....43, 105
Jones, Norma....71
Jones, Richard Eugene....66
Jones, Robert Dale....43, 105
Jones, Dr. Roland....14
Jones, Virginia....89
Jones, Wendell....51

K

Kaercher, Jo Ann....105
Kaercher, Wayne....81, 147
Kalt, Bobby....
Kane, Robert Earl....89, 130, 144
Keaser, Mona Fay....75
Keekley, Rita Jo....29, 32, 35, 46, 49, 105
Keeran, Donna....75
Keinath, Joyce Eileen....35, 57, 89
Kelly, George....71
Kelley, Marjorie 106
Kennington, Shirley....63, 64
Kerns, Robert....75, 76
Kidd, Betty Jane....41, 89
Kidwell, Betty....71
Kieber, Robert....75, 76, 106

GEORGE

PFEFFER

Clothier

◆ ◆ ◆

44 North Third Street Newark, O.

Congratulations
To All
High School Graduates

QUALITY
FURNITURE

CARLILE'S

Furniture and Rug Co.

Newark's Dependable Home
Furnishers

West Main at Arcade Newark, O.

MEMBER
THE PHOTOGRAPHERS ASSOCIATION OF AMERICA

CHILDREN'S STUDIO

You Must

Be

Satisfied

Photographers

15 Bowers Avenue Newark, Ohio

PHONE 2742

Kiger, Carol....71
Kiger, Emily....62
Kiger, George Robert....106
Kiger, Wilburt Hursey....89
Killinger, Marilyn Sue....46, 81
Kilpatrick, Shirley Joan....39, 81
Kincaid, John Clarence....34, 89
King, Alice Marie....81
King, Kenny....38, 144, 106
Kingery, Erie....77
Kingery, Mr. Gordon R....7, 20, 26, 53, 77
Kineer, Ruby Lou....106
Kinney, Donald Dwight....49, 50, 89
Kinney, Mrs....
Kinney, Robert E. 81
Kinsey, Gene Raymond....49, 81
Kirk, Robert Harlan....81
Knox, William....145, 148, 106
Koerner, Donald Saunders....
Koontz, John....71
Korb, Betty Lou....34, 35, 89
Kornman, Christine....28, 33, 37, 39, 46, 56, 89
Kovrig, Gizella....151
Kramer, William Max....66
Kreager, Jacqueline Lee....66
Krieg, Mrs. Sharah S....20, 32
Kuey, Ng Chu....78, 81
Kurtzhalz, Jeanne Ann....106
Kuster, Frances....72

L

Lally, Nancy Ruth....46, 81
Lally, Richard....144, 148, 106
Lambert, Burrell, Jr....
Lammers, Esther Elizabeth....29, 32, 45, 46, 106
Lamson, Shirley Ann....34, 37, 39, 46, 56, 89
Lampton, Robert....75, 76
Lancaster, Kenneth....
Landram, Larry....62, 64
Lane, Annabel....89
Lane, Kathryn....81
Lane, Norma Jean....51, 81
Larason, Patricia Anna....46, 81
Larimore, John....89, 145, 150
Lauderdale, Sue....75
Laughery, Dean....62, 64
Lavelle, William....149, 150
Lavelle, Betty Marie....35, 89, 151
Lavin, Helen....19
Lawrence, James....130, 144, 106
Lawson, Kathleen....46, 106
Leach, Edgar James....89
Lecky, Hugh Franklin....33, 37, 49, 89
Lee, Shirley Anne....51, 81
Lescody, Richard....62
Leslie, Alec....38, 145, 106
Leslie, Elizabeth R....42, 46, 82
Leslie, James....
Levingston, Barbara....82
Levingston, Kathleen....89
Lewis, Carol Marlene....82
Lewis, Dorothy....46, 82
Lewis, James Richard....
Lewis, Norma....75
Lewis, Vera....75
Lightle, Edward....71
Lightle, Norma....71
Lightner, Marguerite....32, 35, 46, 49, 106
Lindeman, Keith....66
Lindemann Claire....49, 50, 107
Lingafelter, Carole Virginia....66
Link, Katherine Virgina....82
Linn, Carolyn....62, 64
Linn, David....75, 76
Linn, Marian Frances....107
Lippincott, Richard....49, 50, 82
Litten, Keith Arlen....107

Bicycle Supplies

Sporting Goods

Guns, Ammunition

Fishing Tackle *Models*

ANDERSON'S

SERVICE STORE

11 North Fourth St. Opposite Fire Dept.

Melton's

DAIRY BAR

76 West Main Street

Ice Cream — Sandwiches

Fountain Service

CARRY OUT SERVICE

Emerson

CORRECT DRESS

Consideration of your figure and type. Recognition of the fact that all things cannot be becoming to all men. Nature has not endowed all men equally. With a variety of types, it behooves every man to study himself, that he may make the most of his gifts and the least of his defects. This is not vanity—it is self-respect.

Sam Peck and Campus Tog Clothes for Young Men
Dobbs Hats and Caps

Manhattan and Shapeley Shirts . . . Sportswear
Nunn Bush and Edgerton Shoes

Roe Emerson

Quality — Service — Courtesy Since 1887
11 South West Side Square

Litten, Lois Virginia
Livengood, Margaret....75
Livingston, Barbara....49, 51
Livingston, Lenora Belle
Livingston, Richard....107
Livingston, Robert Eugene....41,82
Lloyd, Mary Mildred
Loar, Marilyn....71
Loewendict, Joanne Sally....42, 44, 82
Logsdon, Dale Edwin....66
Logsdan, Dolores Mae....35, 37, 46, 89
Logsdon, Glenn Miller....66
Logsdon, Marilyn Jane....66
Lomas, Thomas Henry....107
Lombardo, Mary Jane....82
Long, A B....18, 155
Long, Terrill Jewell....49, 82
Loulin, Marian....64
Loudin, Virginia....62
Loughman, Carrie Ann....82
Love, Evelyn....51, 89
Love, James....107
Love, John....62
Luby, Donald....75
Luby, Marjorie....75
Lucas, Augusta....66
Lucas, James....75, 76
Luckner, Herman Richard III....67
Lugar, Lee....107
Lugar, Leona....71, 72
Lugar, Mildred Elizabeth....89
Luseeti, Mona....75
Luther, Ruth....62
Lyons, Imogene....107

Mc

McBride, Harold....62
McCafferty, Franklin....71
McCann, Patricia Sue....30, 107
McClain, Robert Gene....37, 107
McCleary, Donna....64
McCleary, J. S....22, 155
McCollum, Barbara Ann
McCreary, Kenneth Vernon..28, 29, 30, 36, 37, 56, 126 107
McCreary, Pauline....20, 35
McCaulsky, James William....82, 146
McCullough, Betty June....41, 42, 82
McCullough, Eva....62
McDonald, Alice....62
McDonald, Mary Ann....107
McDonald, Phyllis....64
McDonald, Robert Eugene....108
McDonough, Joanne....62, 64
McDowell, Albert Lewis....51, 82
McDowell, Ida Belle....108
McDowell, Joanne
McFarland, James Edward....89, 145, 149
McFarland, Wilma....75
McGinnis, Leroy....63, 64
McGinnis, Julia Grace....42, 43, 108
McIntosh, Helen....64
McIntosh, Lewis....62
McInturf, Beatrice Louise....30, 45, 46, 108
McInturf, Ralph Eugene....82
McKnight, Mary Elizabeth....89
McLaughlin, Charles....82
McLeish, Elizabeth Ann....49, 108
McMannis, Carlene Jane....98
McMullen, Charlotte....51, 82
McNabb, Richard Clinton....108
McPeek, Betty Jean....35, 108
McPeek, Ross Edwin....89
McPeek, Wanda....51, 82
McVey, Robert George....82, 131, 144

M

MacNealy, Joan....46, 82
MacNealy, Sue....28, 35, 89
MacPherson, Doris Althea....49, 89
Mackenzie, Margaret Louise 29, 32, 35, 37, 53, 151, 108

Congratulations

To the Class of 1948

Wishing them success and happiness

for the future

MOUND CITY

CLEANERS

26 South Third Street, Newark, O.

The

Fashion

John J. Carroll

The Home of

Favored Name Brand

Qualities

CONGRATULATIONS

To The

Class of

1948

Macy, Elizabeth....67
Malherbe, Charles....
Malherbe, Donna....62
Malherbe, Wilma....62
Malloy, Harold Chester....
Maidel, Robert Frederiek....49, 108
Maier, John Gilbert....108
Makris, John E. 28, 29, 46, 53, 143, 108
Mann, Kay....75
Mann, Patricia Mae....57, 82
Mariani, James....
Markham, John Walter....67
Markham, Katherine E....89
Markle, Marilyn....71
Marmie, Bonnie....75
Marple, Betty Aliee....
Marriett, Jaek....89
Martin, Barbara....89
Martin, Jaek Edward....49, 82
Martin, Juanita....151
Martin, Mrs. Letitia....11
Martin, Linda Jean....48,82
Mason, Frances Mae....
Masin, Eileen....
Mason, Ruth Anne....49, 89
Massalass, Anna....32, 40, 151, 108
Masters, Duane William....49, 82
Masters, Durward H....49, 89, 143, 146
Mathie, Robert Charles....89, 143
Matz, Elizabeth Jean....40, 108
Meaeham, Donald Gene....109
Meadows, Joanne....62
Meekley, David Wayne....89, 145
Meisenhelder, Jeannine....63
Melton, Billie Sue....75
Melton, Riehard Lowell....82
Meriweather, Albert....82, 144
Messenger, Robert Lewis....89
Messino, Rose Marie....82
Miller, Alvin Claude....82
Miller, Arthur F....18, 48
Miller, Dale Gene....130, 138, 139, 142, 143, 144, 109
Miller, Harold....71
Miller, Jaequlyn Sue....49, 109
Miller, John Kentrell....82, 144
Miller, Marie....21
Miller, Margaret....39, 46, 51, 53, 55, 82
Miller, Robert....63
Miller, Stanley Eugent....82
Miller, Wanda....75
Miller, William....41, 55, 146
Miller, William F....41, 82, 89
Miner, Shirley Jean....89
Mitehell, Peggy....75
Moffitt, Samuel Ellis....109
Mohler, Diane....63, 64
Mohler, Patty....75
Moody, James Edward....82
Monroe, Gene....63
Montgomery, Mary Jane....40, 49, 109
Montgomery, Walter....75, 76
Moss, Betty....89
Moon, Donald Keith....89
Moore, Ann....82
Moore, Bonnie Lou....82
Moore, Frances Jo Ann....82
Moore, Harold Lewis....89
Moore, Mareia Louise....29, 32, 35, 37, 109
Moore, Margaret Ann....
Moore, Raymond....63, 64
Moore, Ronald....63
Moore, Wayne Frederiek....130, 144, 109
Moran, Betty June....40, 46, 51, 151, 109
Moran, Ruth....63, 64
Morgan, Charles....63
Morgan, Louada....11, 22
Morrow, Ann....151
Morrow, Dorothy....75
Morrow, Roger Wayne....47, 109

CONGRATULATIONS

from

WILMA'S SHOP

featuring Neumode hosiery

Sportwear

for the

Junior Miss

SPORT

STYLE

SUITS

To Make Yourself Dressy

and Attractive

THE HUB

Congratulations

To the Class of 1948

Wishing You Happines and Prosperity

J. C. PENNEY CO., Inc.

A Nationwide Institution

Everything to Wear

QUALITY MERCHANDISE FOR LESS

Congratulations to Class of 1948

BORDEN'S

Dairy and Ice Cream Company

Corner Walnut and Third

Phone 4054

Moss, Barbara....64
Moss, Elizabeth Jean....
Mossholder, Earleen....151
Mossholder, Freda....82
Mosteller, Bonnie....71
Mowrey, Violet Mae....44, 89
Moyer, Charles....71
Mummey, Marjorie....75
Murphy, Marlene....63
Myer, Florence....18, 151, 154
Myers, Betty Marcela....82
Myers, Dorothea Anne....47, 151, 109
Myers, Patricia Frances....67
Myers, Richard F. 109

N

Nadolson, Charlotte Irene....49, 89
Nash, George, Jr....67
Nash, Gerald....110
Naylor, Joe....150
Neal, Margaret Rose....89
Nedelcoff, Phyllis....63, 64
Nees, Susan Gail....67
Neighbor, Donald Lae....82
Neff, Mary Captolia....40, 110
Nichols, Joe Anne....46, 82
Nichols, Mary Lou....110
Norris, Paul E. 29, 32, 145, 147, 110
Null, Barbara Lou....46, 82
Nusskern, Martin....49, 110
Nye, Herbert Glen....39, 89

O

Oakleaf, Mary Alice....82
Oakley, Donald....64
Oakley, Ernest William....82
Oatman, Harold....18
Oder, Dewey....63
Oder, Lewis Maxwell....82
Oder, Richard Don....29, 110
Offenbaker, Ellen....63
Offenbaker, Donald....63, 64
Offenbaker, Walter George....89
Ogg, Ruth Jean....
Oliver, David....67
Olpp, Doris....22, 45
O'Neill, Ann....75
Orcovac Veronica....82
Orr, Helen Charlene....27, 39, 89
Orr, John....75, 76
Orr, Orville....67
Orr, Phyllis Ann....49, 82
Orris Barbara....64
Orris, Patricia....63, 64
Otterman, Nancy Anne....31, 33, 35, 46, 89
Overstreet, Elsie Geraldine....34, 35, 41, 151, 110
Oxley, Mickey....64
Oxley, Virginia Lee....28, 35, 46, 53, 89

P

Padar, Richard....110
Palm, Rita Ann....49, 82
Palmer, Claire E....64
Palmer, John....
Palmer, Richard Albert....82
Pancaw, Nancy Adams....89
Parker, Marilyn....51, 82
Parker, Nancy....75
Parker, Patricia Jean....33, 36, 90, 151
Parlet, Charlotte N....42, 90
Parmelee, Anna May....82
Parmelee, Margaret....71
Parmelee, Patricia Louise....82
Parrish, Dona Leah....49, 82
Patrick, Bernard Robert....143, 147
Patrick, Patricia Marilyn....35, 110
Patten, Thalia Leonora....34

SCOTT'S

Complete Home

Furnishers

East Park Place

Congratulations to the

CLASS OF 1948

ELLIOTT'S

HARDWARE STORE

16 West Main Street

HULL'S
NEWARK WALLPAPER STORE

"THE HOME OF BETTER ATHLETIC GOODS"

Congratulations

To The Class of 1948

Wishing Them Success and Happiness

For the Future

RIDE THE YELLOW CABS

Patten, William....82
Patton, Gordon Leon....82
Patton, Joan....19, 37, 56
Patton, Loueda W. 110
Pearce, Myron....19, 49, 50
Pearce, Nancy....72
Peffers, Anna Louise....67
Peffers, Charles....90, 143
Peffers, Russel....38, 90, 143
Penick, Georgeann....28, 46, 53, 82
Penrose, Bruce Berry....111
Pepper, Don....34, 49, 90
Percoco, Angeline....63
Perdue, June....111
Perdue, Virginia Grace....35, 49, 57, 90, 151
Peterson, Clyde William....150
Petrey, Shirley Anne....90
Pettit, Rita L....49
Pfeiffer, Paul....23, 42, 43
Pfeffer, Kathryn Joan....29, 32, 35, 151, 111
Phares, Maxine Leona....46, 82
Phillips, Desso Wilbur....29, 38, 47, 150, 111
Phillips, Evelyn May....111
Phillips, Patricia Lou....29, 34, 35, 53, 151, 111
Pickering, Charles....82
Pickering, Charlotte Jean....90
Pickering, Mary Lou....63
Pierce, James....
Pigman, Donald Evert....38, 40, 41, 45, 149, 111
Pipes, Roland Ellsworth....95, 126, 149, 111
Place, Joan Eileen....82
Place, Wanda Lou....111
Plaine, Jo Ann Ruth....29, 32, 35, 111
Plotzman, Eugene....
Poling, Ruth Evelyn....90
Pollock, Franklin Earl....82
Porter, Phyllis....71
Porter, Stanton....63, 64
Posey, Melva Jane Nellie....82
Posey, William Edward....67
Post, Robert T. 111
Post, Shirley Louise....49, 90
Potter, Mona....71, 72
Pound, Alice Charlene....35, 36, 90
Pound, Charles Lee....51, 83
Pound, Robert L. 38, 144, 111
Powell, Jane Madelyn....35, 90
Powell, Phyllis E....35, 90
Preas, Arlen....83
Price, Betty Jean....83
Price, Ruth....83
Priest, Dale....63
Priest, Norma Jean....43, 112
Provin, Leon Jerry....
Pryon, Edwin Gilchrist....26, 77, 90
Purdy, Clarence Lewis....51, 83
Purks, Leontine Diane....71
Pyle, Patty Ann....67

Q

Queen, Wayne Franklin....138, 143, 112
Quickel, James....71

R

Radcliff, Carol....63
Radcliff, Phyllis....
Rader, Clark....71
Radu, Constance....
Ralston, Dale Herald....49
Rambo, Jerry Richard....90
Ramey, Robert L. 112
Ranck, James....
Randles, Frances Geraldine....
Randles, Goldie Mae....
Raucher, James....63
Rauck, Annis....
Rector, Lawrence....71
Redd, Richard....43, 112
Redman, Edwin John....83
Redman, Emma Lou....30, 40, 49, 112
Redman, Joan Carole....83
Redman, Joyce Ann....35, 90

Congratulations

CLASS OF 1948

▼

The Gas Company

Compliments of the

Hotel Warden

To the Graduating Class

THE
NEWARK TELEPHONE
COMPANY

A Home Institution

Telephone Service a great convenience,
the best approach to employment . . .
Indispensable to success in business . . .

Compliments of

L & K CLEANERS

Reece, Charles Lewis....83
Reed, Parker Edgar....49, 50, 90
Reel, James Dixon....47, 112
Reese, Larry....63
Regan, Patricia....63
Rehbaek, William Louis....38, 112
Reid, Mary Lou....46, 83
Reid, Robert Ray....
Reid, Russell Lee....83
Reinbeau, Lloyd L. 112
Renneckar, Marjorie Jean....46, 90
Replogle, Marion....
Retherford, Mrs....52
Retherford, Richard Eugene....49, 145, 112
Reynard, Robert....90, 144, 150
Rhodes, Cecil Glen....83
Rhodes, Lloyd....34, 112
Rice, Aliec Eileen....90
Rice, Janet Jeanine....83
Rice, Patsy....44, 112
Rice, Patti Ann....28, 29, 31, 34, 35, 36, 37, 40, 56, 151 112
Richards, Billie Jean....41, 90
Richards, Hallie Eleanor....90, 151
Richards, Frances Evelyn....30, 51, 113
Richards, James....75
Riehards, Wilma Ellen....30,51,113
Richardson, Barbara....67
Richardson, Harold Eugene....83
Richey, George Albert....
Richey, Leon Eugene....67
Richter, Janet....64
Richter, Valentine....63, 64
Rickles, Tom....113
Rickrich, Carol Jean....71, 72
Ridenbaugh, Harold Eugene....83
Ridenbaugh, Leland....76
Ridenbaugh, Lena J....90
Riehl, Sue....71
Riley, George Albert....67
Riley, James Paul....139
Riley, Nancy Jane....35, 90
Rine, Bonnie Mae....95, 141, 113
Rine, Gerald Lee....83
Rine, Inez Marie....83
Rine, Paul....75, 76
Rine, Phyllis Ann....49, 78, 83
Rine, Virginia....67
Ritehey, Alice....151, 113
Rivitz, Ila Suzanne....26, 29, 30, 32, 35, 37, 53, 77, 151, 154, 113
Rivitz, Sandra....72
Roach, Delores Irene....83
Roberts, Coralie....151
Robert, Donald Merle....29, 37, 49, 54, 56, 148, 113
Roberts, E. D....52
Roberts, Earl Eugene....67
Roberts, Electa Mae....48, 49, 83
Roberts, Jean....
Roberts, Kenneth Harris....90, 143
Robinson, Donna Jean....90
Roberts, Patricia....
Robinson, Edgar Lee....90
Robinson, Evelyn Mae....44, 151, 113
Robinson, Mary....75
Rodgers, Grace Karen....90
Rodgers, Minerva Fontell....
Rogers, Betty Marie....49, 90
Roike, Daniel....90, 143, 144
Roley, Beverly Lou....46, 51, 83
Roof, David Gorden....83
Roof, G. Eileen....35, 90
Roof, Richard Sidney....67
Rose, Shirley Anne....67
Rose, William Benjamin....83
Rosebraugh, Wilson....75
Rossel, Wm....120
Rowe, Betty Joan....42, 83
Rowe, Jo Anne Inez....90
Royster, William....90

Compliments of

The Newark Ice.

and Coal Co.

and

Newark Zero

Cold Lockers

HIGH GRADE PIES

Donuts, Cakes

and Pastries

Decorated Cakes Our Specialty

RILEY'S

BAKERY

19 West Church Street

PHONE 3906

Congratulations and Best Wishes

to

THE CLASS OF 1948

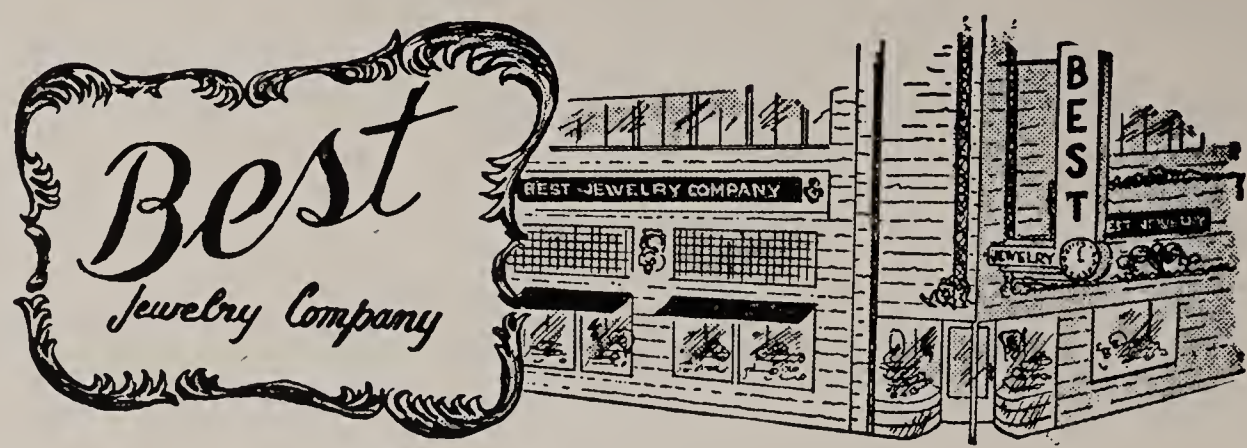

Craig's Sandwich shop wishes

to extend their congratulations

to the class of '48

Ruschaupt, Donald....71, 72
Rusic, Anna....34, 39, 46, 53, 90, 151
Russell, Carol Jeanne....40, 113
Russell, Conrad....63
Russell, Mrs. Virginia....14
Ruton, Bernard C....90, 150
Ryan, Edward Winnett....38, 90
Ryan, Richard....28, 30, 31, 42, 45, 149, 113
Ryan, Suzanne....71
Ryan, Vincent....75, 76

S

Sands, Alice Louise....90
Satterfield, Linda....40, 46, 113
Saylor, David Lee....67
Saylor, Richard Arlen....67, 75
Schaller, Jack Albert....34, 113
Schaller, Mary Louise....41, 46, 53, 83
Schenk, Charles F. 145, 113
Schenk, Richard....139, 142, 143
Schick, Ray....19, 131, 133, 144, 155
Schick, William....63, 64
Schlosser, Bonnie Lee....46, 90
Schmitt, Harold Glen....46, 90
Schmitt, Harry William....114
Schmutzler, Alice....63
Schmutzler, Molly Ann....28, 29, 30, 34, 35, 114
Schroats, Richard Pryor....83, 146
Schultz, Janet Louise....67
Schultz, Mary Joann....51, 83
Scott, Charlotte....71
Scott, Delores Ann....90
Scott, Patricia Ann....83, 154
Scott, Vernabelle....83
Search, Roger M. 29, 47, 114
Scim, Roger Barry....83, 146
Seiter, Richard....41, 49, 83
Senff, Richard L. 49, 50, 83
Sennett, Ellen D....90
Sessor, Frank....150
Shackleford, Donald....
Shanner, Ervin....
Shannon, Ardella Mac....114
Shaw, Raymond Glenn....114
Shaw, Robert....83
Shecler, Ralph....83
Sheets, Harold Herbert....150, 114
Shell, Mrs....
Shell, Ruth....49, 90
Sherman, Robert Eugene....38, 114
Shesler, Ralph Eugene....
Shibler, William Junior....83
Shields, James Raymond....83, 146
Shields, Susan....35
Shoemaker, Donald Lee....67
Shomaker, Emogene Lou....54, 114
Shoemaker, Richard....83
Shrieve, Barbara J....34, 41, 53, 90
Shields, Susan....90
Sickles, Glenn....83
Siegel, Judy Jane....83
Siegle, Donald....63
Siegle, Shirley....63
Sillin, Lawrence....83
Sillin, Mary....75
Simco, Jean Adrian....42, 43, 51, 114
Simco, Mary Alice....51, 83
Simmers, John....
Simms, William L....83
Simpson, Art....49, 150, 114
Simpson, Betty Joan....29, 34, 114
Simpson, Marjorie Ruth....35, 90
Simpson, Orville Junior....83
Sims, Robert Franklin....67
Singer, Margaret Nancy....115
Slay, William....
Slebodnik, Donna Jean....35, 49, 50, 90, 151
Slebodnik, Mrs....52
Slocumb, Robert Eugene....83
Smith, Clinton P. 20, 56

Congratulations

FENTON CLEANERS

31 West Main Street

Let Us Maintain the Appearance of Your Entire Wardrobe With Quick Dependable Service

Phone 3530

Willard C. Yaus Mgr.

ZEIHERS' CORNERS

HAWKINSON TREADS

GENERAL TIRES

66 - 68 Union Street — Newark

If you are interested in beauty culture as a career we invite you to investigate our methods of training. We can secure nice rooms in pleasant homes for our students at a reasonable price. If you desire, we will help you to obtain part-time employment while attending school.

MINNICK BEAUTY SCHOOL

PHONE 2616-6

78 North Diamond Street Mansfield, O.

Best Wishes for a Successful Future

THE BIG 500

599 East Main Street

A Good Place to Gas and Eat

Quality Foods, Hamburgers, Milk Shakes, Ice Cream, Confections

Gas, Oil, Tire and Battery Service, Lubrication, Truck Service,

Minor Repairs, Trailer Space

Our Desire Is To Please You

Congratulations

TO THE CLASS OF 1948

TEDO'S MOTOR SERVICE

WE NEVER CLOSE

Phone 3520

Smith, Don Melvin.....26, 34, 53, 77, 125, 127, 138, 139, 140, 143, 115
Smith, Dona Jean.....46, 83, 90
Smith, Donald R. 115
Smith, George.....115
Smith, F. W.....21
Smith, Jean.....60
Smith, John.....83
Smith, Margaret.....63
Smith, Nell.....20
Smith, Miss.....52
Smith, Mr.....52
Smith, Mrs.....52
Smith, Patricia.....71
Smith, Paul E.....49, 50, 83
Smith, Richard.....67
Smith, Rosalie Eileen.....44, 83
Smith, Ruth Ann.....151, 115
Smith, Shirley Ann.....46, 83
Smith, Thelma Juanita.....90
Smitley, Rosalee.....49
Smucker, Giles.....26, 53, 77, 90
Smyth, Barbara.....
Snelling Mary Lou.....83
Snelling, Richard Wayne.....83
Snider, Don.....63
Snoor, Katherine.....75
Snow, Mildred Frances.....49, 50, 115
Snyder, Robert Adrian.....115
Soliday, Rose Marie.....46, 115
Spangler, A. C.....22
Speelman, Janice.....72
Spellman, Joyce Ann.....83
Speer, Robert Lloyd.....38, 49, 90
Spence, Dolores Mae.....43, 83
Spencer, Anne.....63, 64
Spencer, Robert.....63
Spiker, Gerald.....67
Spitzer, Bernard A.....83
Stafford, Richard.....71, 72
Staiger, Shirley Ann.....83
Stasel, Shirley Ann.....90
Stauch, Mary Lou.....41, 46, 83
St. Clair, H. C.....23, 155
Stebelton, Betty.....151
Stedman, June Joanne.....90
Steele, Lois Jane.....83
Steele, Homer Charles.....67
Steele, James Junior.....51, 67
Steele, Jeremiah.....71
Steele, Sue.....63, 64
Stemm, Barbara.....63
Steinberger, P. G.....21, 47, 49
Steinberger, Robert Wayne.....41, 50, 83
Stevens, Betty Joanne.....115
Stevens, Elizabeth.....23
Stevens, George Robert.....83, 146, 147
Stevens, Ruth.....18
Stewart, Carl Lee.....84
Stewart, Marilyn Frances.....48, 84
Stewart, Robert Wayne.....29, 30, 34, 47, 48, 115
Stewart, Walter.....155
Stichter, Josephine T.....91, 151
Stichter, William.....75, 76
Stickle, Claude Willard.....90
Stickle, Harriet Lucille.....84
Stickle, Howard.....84
Stickle, Jack Wesley.....
Stickle, Myrtle Ellen.....91
Stickle, Walter Lee.....
Stiff, Peggy.....
Still, Roy Thomas.....91
Stoeckmann, George.....17, 27, 41, 56
Stokes, Colleen Catherine.....
Stough, Ruth Marie.....84
Stradley, Edward.....
Stradley, James Grant.....21, 49, 50, 84

MAUGER'S
SEAFOODS
Fresh Fish Year Round
Oysters in Season
Forty-Seven Years on 4th Street

Newark's Exclusive Hat Shop
GAGE
HAT SHOP
28 West Main Street Newark, Ohio

NORTH PARK DAIRY
"Home of Quality Milk"
Congratulations
to the
CLASS OF 1948
Phone 42358

Compliments of
CARLISLE'S
SANDWICH SHOP
Meet and Eat
Where Good Food Is Served
Phone 26351 22 South 2nd Street
NEWARK, OHIO

A SALUTE TO LEADERS OF TOMORROW

A. H. HEISEY & CO.
NEWARK, OHIO

CONGRATULATIONS TO THE

CLASS OF '48

We Hope You Continue on to Greater Things

ATH-A-NOR

GAS---OIL---COAL

THE MAY-FIEBEGER COMPANY

South 21st Street — Phone 6069

Everything Pertaining To Warm Air Heating
Air Conditioning—Stokers—Insulation—Cooling

Strait, Eloise Lee....40, 49, 115
Street, Donald....115
Striehter, Josephine....27
Sturman, Louanna....49, 84
Styers, Chalmers Lewis....67
Styers, Julia....116
Subora, Betty....151
Sullivan, Patrieia Jean....151, 116
Sullivan, Philip Wilbert....84
Swaim, Reverend Robert....121
Swan, Juanita Mae....151
Swan, Shirley Ann....51, 84
Swank, J. W....21
Swartz, Donald....71
Swartz, Macille Evelyn....91
Swiek, Charles Robert....

T

Tabler, Ruth....151
Tanner, Donald F....91
Tanner, Helen....64
Taylor, Dorothy Elizabeth....84
Taylor, Mrs. Freda....14
Taylor, Harland....91, 54, 144
Taylor, Margaret Irene....34, 39, 41, 91
Taylor, Sue Ann....27, 33, 34, 35, 91
Taylor, Patrieia....141
Teagarden, David....116
Teagarden, Raymond Edwin....84
Teuseher, James Carroll....144, 116
Thomas, Donald Gene....84
Thomas, Frank Earl....29, 34, 37, 38, 41, 47, 116
Thomas, Patrieia Ann....91
Thompson, Bonita Lee....49, 50, 91
Thompson, Maggie....
Thorp, Ruth....30, 34, 53, 116
Thropp, Jack....75, 76
Tignor, Ruby Pearl....35, 46, 91
Tilton, David Allan....28, 84, 54
Toland, Robert....63, 64
Tolliver, Donald....71

DIXIE
COAL YARD

Coal for Any Heating Job

41 Stanberry Street Phone 6020

NEWARK BARGAIN
SHOE STORE

25-27 South Park Place

NEWARK, OHIO

Compliments of

ADA F. MYERS SHOP

For Gifts
"That Are Different and Distinctive"

47½ North Third Street
Newark, Ohio

Cal Gutridge & Son

Ohio, Kentucky and West Virginia Coal

CHESTER GUTRIDGE, *Owner*

87 James Street

Office Phone 3191 Res. Phone 30014

Say It With Flowers
HALBROOKS
FLORISTS

We Grow Our Own Flowers

286 North Cedar Street
Day Phone 3171 Greenhouse Nite Phone 5028

Member Florist Telegraph Delivery Association

Drink . . .

. . . In Bottles

COCA-COLA
BOTTLING WORKS

Phone 5049 Newark, Ohio

We Extend Our Warmest

Congratulations

To The

Class of 1948

AND MAY YOUR LIVES BE FILLED WITH
SUCCESS AND HAPPINESS

This Is the Sincerest Wish of the

THE STEWART BROS. & ALWARD CO
THE ARCADE & UNION BLOCK NEWARK.O

"Where Good Furniture Is Not Expensive"

Congratulations to the

Class of 1948

ROWLAND CONSTRUCTION CO.

General Contractors

Phone 4597

109 Mt. Vernon Road

Tomlinson, Joy Loretta....46, 84
Toomey, Nancy....64
Toothman, Dolores Mae....67
Trimble, Betty Jean....116
Tripp, Betty Rose....27, 39, 91
Tripp, Richard....63
Truex, Gerald Robert....116
Truex, William....63
Tucker, Dale....
Tucker, Mary Joanne....
Tull, Roy Edward....84
Turk, Betty Louise....29, 35, 49, 50, 116
Turk, Joanne Mae....49, 50, 84
Turner, Barbara....84
Turner, Donald....64
Turner, Rolland....
Turner, Rose Marie....43, 116
Tyer, Lucille....72

U

Unternaker, Lewis....84
Updike, Arlene Marie....84
Utterback, Janet Rae....67

V

Vaia, Lulu....28, 49, 91
Vaia, Ted....91, 143
Vaia, Pauline....63
VanAtta, Ronald George....84
VanderHoven, Mona Jean....91
Vandevender, Franees....67, 91
Vandevender, Harriett Anne....84

Compliments

of

HOUSEHOLDER

FUNERAL HOME

Crane-Krieg-Flory

HARDWARE

N. 11 South Park Newark, Ohio

The

BOSTON STORE

The family budget store of Newark.

"The newest at the lowest" for the whole family in infants', girls', juniors', misses', men's and boys' ready to wear.

Compliments

of

GREEN BAY

FUR CO.

Phone 2242

AN INSTITUTION
Devoted to the Selling of
FINE FOODS
For More Than Half a Century

MURPHY'S
FOOD MARKET

Established in 1886

O. D. HOLLAR

AND SONS

Maytag Washers
Combustioneer Stokers
Plumbing and Heating

Plumbing that Stays, Service that Pays

THE INDEPENDENT DAIRY

PHIL R. DENMAN, Owner

Pasteurized Dairy Products

Milk — Butter

Cottage Cheese

Cream — Buttermilk

FAIRMONT'S ICE CREAM

Phone 4352 — 48 Kreig Street

Congratulations to Class of 1948

Congratulations to the

Class of 1948

from

MIDLAND & AUDITORIUM THEATRES

"Where Hits Are A Habit"

VanFleet, Barbara Ruth.....29, 34, 35, 53, 57, 151
154, 116
VanHorn, Frances.....117
VanMeter, Gene.....
Van, Marlene Sue.....46, 84
VanNess, Talbott.....148
Van Wey, Lillian.....151
VanWinkle, Emma.....91
VanWinkle, Lois.....75
Varasso, Eugene Camillo.....91
Varasso, Joe.....
Varner, Eumiee Ann.....36, 91
Varner, Lloyd Kyle.....84, 146
Varney, Karl William.....49, 50, 84
Vermilion, Dolores Evelyn.....91
Vermillion, Juanita Ann.....49, 50, 91

Congratulations to the
Class of 1948

KENT FLOWER STORE

Cut Flowers *Potted Plants*
Floral Designing

Store: 28 West Church Street
Phone 6523

Bonded Members of the
Telegraph Delivery Association

IN ANY EVENT WIRE FLOWERS

We Congratulate the
Class of 1948

BRUCKER'S
SERVICE STATION

Fairfield Avenue and Mt. Vernon Road

"Your Neighborhood Puroil Dealer"

Compliments
of

POUND'S FLORISTS
FLOWER SHOP

Cedar and Everett Avenue

Phone 5013

THE SMITH
CLEANING
COMPANY

"The Place of Greater Care"

Newark, Ohio Phone 2758

Best Wishes
TO THE CLASS OF 1948

Redman's Food Market

Cor. Buena Vista and East Main Streets

"The Best in Service

Quality Merchandise—
—At Fair Prices

Sears' Roebuck and Co.

2 Friendly Stores

MAIN STORE – FARM STORE

35 West Main St. 36 South Fourth St.

Shop at Sears and Save

P. SMITH SONS
LUMBER CO.

Mule Hide Roofing
Balsam-wood and Glass-wool Insulation

Curtis Mill Work
Blue Ribbon Paints

the advocate printing company

Bank and Commercial Printers
Engravers

Complete Office Outfitters
Phone 4056

QUALITY PRINTING does not cost it *PAYS*

SMART AMERICA

PACEMAKERS FOR

Varsity-Town Clothes

CLOTHIER

HERMANN THE

Buying
or
Just Looking

You're Always
Welcome at

KING'S

"Famous For Famous Labels"

Vermillion, Marilyn....63
Vermilion, Newton Leland....117
Vermillion, Rachel....63
Victor, Maxine....75

W

Wade, Ruth Janet....67
Waddell, Paul....75, 76
Waggoner, Chandler Chutter....28, 49, 56, 78, 84
Waggoner, Margaret Blodget....46, 53, 91
Wagner, Harriet....75
Wagner, Roland Baird....84, 146
Walburn, Rose Marie....75
Waldren, Dorothea Louise....91
Walker, Carol Grace....41, 46, 84
Walker, Eleanor Jean....53, 91

Hageman's Dinner Bell

Restaurant

26 West Main Street

Ray P. Murphy's

Central Ohio Sales Co.

16 *MM Motion Picture Div.*

138 East Main Street — Newark, Ohio

PHONE 2900

Projectors
Ampro
R. C. A.
Movie - Mite
Victor

Religious Films
Educational
Feature Pictures
Radiant Screens

CORNELL

24 NORTH PARK
NEWARK, OHIO

MEN'S
WEAR

CONGRATULATIONS
To the Class of 1948

Class of 1948 *Welcome at*

24 South
Second

77th Year

X-Ray Fitted

Congratulations

to the

CLASS OF 1948

BUSY BEE GRILL

(*Frosted Malted Milk*)

Compliments

of

KELLEY DAIRY

Pasteurized Dairy Products

Ice Cream Milk

Cream Cottage Cheese

680 West Church Street

EVANS'

Two Drug Stores

North Side Square — East Side Square

6 *Registered Pharmacists*

To

Fill Your Doctor's Prescriptions

For The

BEST

In

MUSIC

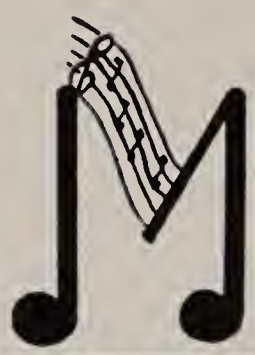

Mc michael Music store

• PIANOS • RADIOS • RECORDS • INSTRUMENTS

17 West Church Street Phone 3916

Congratulations to

CLASS OF 1948

McLEAN'S RESTAURANT

Opposite High School

Everything In Insurance
and Real Estate
SERVICE

C. D. Rankin
Frank H. Kobe
Guy Hartshorn

Rankin & Rankin, Inc.

20 No. Fourth St. Telephone 3700

Visit Our Fountain

KREAGER & TOOTHMAN

Drug Store

7 South Park Place Newark, Ohio

Phone 4347

THE DIAMOND STORE

51 Hudson Avenue

Takes This Opporunity To Congratulate
The Graduates and Assure You of
Our Appreciation of Your
. . . Patronage . . .

Walker, James Richard.....26, 28, 30, 34, 38, 47, 53 77, 127, 117
Walker, Virginia Ruth.....35, 45, 46, 51, 117
Walker, Walter Phillip.....84
Wallace, Nancy.....71
Wallenberg, Richard Lawrence.....84
Waller, Archibald Smeed III.....145, 117
Ward, Daisy.....46, 91
Wareing, Joyce.....63
Wareing, Richard.....29, 30, 47, 117
Warman, Catherine.....45, 51, 151, 117
Warman, Joan.....46
Warthan, Robert.....41, 49, 84
Warnock, Frances Maude.....
Warrick, Glenn William.....91
Waters, Carol Jean.....67

Compliments of

REED SHOE STORE

All Shoes Fit by X-Ray

Your Family Shoe Store

15 South Park Place

Congratulations to the

CLASS OF 1948

BEVERLY SHOP

19 South Park Place

Congratulations to the

CLASS OF 1948

A. B. HAMPSHIRE

Painting and Decorating

Phone 3741 91 South 30th Street

For Quality Dry Cleaning and Pressing Service

CALL 2710

CALLANDER CLEANING CO.

Fourth and Church

For Good Things To Eat

Pies, Cakes, Rolls, Cookies and Pastries

Corner Pastry Shop

49 Hudson Avenue

Congratulations to the

CLASS OF 1948

NEWARK LAUNDRY COMPANY

120 Cedar Street

PHONE 5086

COLLEGE OF COMMERCE

Sponsored by Business Men

Summer Term Opens June 14, 1948

Fall Term Opens September 13, 1948

2 Terms of 6 Weeks Each in

BEGINNING TYPING

PHONE 2092

Congratulations to the

CLASS OF 1948

CARL McCRACKEN

Kitchen Units and Store Fixtures

Route 5 – Newark

Compliments

MAYBOLD SHOES

32 South Third Street

Compliments of the

WOLFE TIRE SHOP

DR. E. L. TATE

OPTOMETRIST

PHONE 4362

31 N. Fourth Street Newark, Ohio

Congratulations

To the Class of 1948

GUTLIPH and HENDERSON Service

Compliments

of

Albyn Nursery Shop

Newark's Exclusive Hat Shop

GAGE HAT SHOP

28 West Main Street Newark, Ohio

Compliments of

LOOS COAL AND JUNK COMPANY

Rear 134 East Locust Street

Telephone 6442

Watson, Carol Maxine....84
Watson, Donn Frank....117
Watson, Nevil Wesley....117
Watson, Norma....71
Watson, Roland Gene....85, 146
Warthen, Robert Charles....
Weakley, Mary Ruth....91, 151
Weaver, Charles Vernon....91
Weaver, George....14
Webb, Marilyn Joan....27, 35, 46, 57, 91, 151
Webb, David Roy....
Webb, Phyllis....120, 141
Weed, Dolores Lueille....117
Weekley, Dorothy May....117
Weekley, Lulu....29, 33, 45, 51
Weekley, Naomi June....

Compliments of

PLAINE'S

Victor A. Plaine, *Prop.*

Everything in Men's Wear

Established 1898

8 South Second Street Newark, Ohio

Compliments

F. W.

WOOLWORTH CO.

Compliments

of

W. T. GRANT CO.

We Congratulate

THE CLASS OF 1948

BALI DRIVE IN

500 West Church Street

Phone 34393

Congratulations

to the

Graduating Class

C & B NEWS

6 West Church Street

Congratulations

CLASS OF 1948

BETTY GAY

Congratulations to the

CLASS OF 1948

JEAN FROCKS, Inc.

Congratulations to

CLASS OF 1948

PHONE 4595

HEMPLEMAN
DANCE STUDIO

109½ Mt. Vernon Road

Compliments

of

CRISS
BROS.

Congratulations

to the

CLASS OF 1948

Ohio Shoe Repair

32 North Fourth

Charles B. Coyle

Insurance

60 North 31st Street Newark, Ohio

Phone 49792

Congratulations to the

CLASS OF 1948

ISALY'S DAIRY
STORE

45 North Third Street

Yes, we're small, but we have

EVERYTHING

BENNER'S
Grocery

11 North 30th Street Phone 47303

Congratulations

To the Class of 1948

Rehbeck's Market

Groceries and Confections

1025 West Church Street Phone 63771

Congratulations

CLASS OF 1948

CAMPOLO MKT.

Open

8:30 A.M. – 10 o'Clock P. M.

9 A.M. – 1 o'Clock Sundays

Complete Line of Frozen Foods

Telephone 4490 Address 806 W. Main

Weekley, William Glenn....85
Weekley, Ruth Evelyn....85
Weisent, Robert....75
Welsh, Samuel....150
Welsh, William Edward....85
Weller, David....91
Weller, James....118
Wells, Charles William....118
Welsh, Dorothy Lou....85
Wenzel, Robert....71
Wessinger, Anna....121
Wessinger, Fred....85
West, Richard Dean....85
Westfall, Corabelle....118
Westlake, Bonnie....71
Wetzel, Paul Edward....38, 118

GEORGE WELSH
TIRE SHOP
29 South Fifth Street
Newark, Ohio
Congratulations to the Class of 1948

The
Graduation Gifts
EDMISTON'S
BOOK STORE CO.

HOLLAND
FURNACE CO.
Heating and Air Conditioning Systems For the Home
Furnaces Vacuum Cleaned
GEORGE FLOWER, Branch Mgr.
44 South Second St. Phone 2976

We Congratulate the
CLASS OF 1948
SPRING HILL
BOTTLING CO.

We Congratulate
THE CLASS OF 1948
JOHNSON LUMBER
COMPANY
Claylick, Ohio
Phone 5923

Compliments From Your
RCA RADIO DEALER
McKim Supply Co.
58 South Second Street
Phone 3326

Compliments
of
AIRESMAN'S
56 West Main Street

When in Need of the Best In
PAINTS AND WALL PAPER
see

HORNER'S
NEWARK PAINT CO.

Phone 3524 Masonic Temple Building

"Everything in Music"

Holton Band Instruments
Pianos
Records
Sheet Music Accessories

DOWLING
MUSIC STORE

31 Arcade Phone 2996

STAR
MARKETS

Newark, Ohio

G. B. HUNTER

Typewriters
Royal Typewriters
Service Rentals

29-31 West Church St. Phone 3338

*"When You're
In A Hurry"*

EARDLEY
LUMBER, INC.

ABBOTT'S

Shoes for All the Family

Fitted by X-Ray

3 South Park Place Newark, Ohio

Roberts Grocery

*Congratulates
The Class of* 1948

93 Maholm Street Phone 2516

Congratulations to Class of 1948

Harpster & Daugherty

Hardware and Implements

Phone 6000

Wheeler, Denny Eugene....91
Wheeler, William....64
Whipple, Marjorie....63, 64
White, Bonnie Jean....31, 85
White, Dale....63
White, Don Patterson....85
White, Douglas....75, 76
White, Juanita Jean....118
Wickham, Nancy Jean....49, 85
Wigton, Sue Eileen....67
Wilcox, Ann Doris....49, 71, 85
Wilhelm, Leonard....155
Wilkin, Susan R....39, 46, 53, 85
Wiley, Walter....72
Willey, Sandra....72
Williams, Betty Lou....118

STAR

DRY CLEANING AND TAILORING

49 East Main Street Phone 4353

We Satisfy the Most Particular Person

Owner—Malcolm Garapedian

Diamonds . . . Watches

Jewelry

HAYNES BROS.

Established 1894

12 East Park Place . . North

Congratulations to the

CLASS OF 1948

And Best Wishes for

Future Happiness and Success

THE GIFT BOX

23 Arcade

THELMAN TINNEN CROSSLAND

Sincerest Wishes

to the

CLASS OF 1948

H. L. ART

18 North Park Place

DIAMONDS

WATCHES

JEWELRY

FURNITURE

RUGS

STOVES

SAM ALBAN

57-59 West Main Street

DONEFF'S

Fine Foods

45 South Second Street

Newark, Ohio

Bakery — Food Market — Restaurant

For . . . . .

QUALITY ZINCS

And . . . . .

COPPER HALFTONES

See the . . . . .

THE NEWARK ENGRAVING CO.

JAMES DEAN MACKEY GEORGE EARL SMITH
WILLIAM B. THOMPSON

65 Years of Combined Plate Making Experience

THE NEWARK ENGRAVING CO.
42 SOUTH FIRST STREET
NEWARK, OHIO

William, Beulah Dorothy....85
Williams, Doris....71
Williams, Helen L....20
Williams, Jo Ann....63
Williams, Kenneth....63
Williams, Mary Magdeline....85
Williams, Robert Thomas....85
Williams, Vernon....150
Williams, Warren E....85
Willing, Mary Ann....37, 91
Wills, Donald Everett....85
Wilson, David Elmore....85
Wilson, David Richard....
Wilson, Earl Raymond....91
Wilson, Jay Junior....38, 91
Wilson, Mary Evelyn....85
Wilson, Richard Eugene....67, 85
Wilson, Shirley....85
Wince, John David....85
Winee, Marjorie Ann....41, 85
Wince, Naney....85
Winegardner, Patty....63
Winegardner, Shirley Jean....118
Winter, Charles Frederick....85
Winter, Minnie Louise....85
Winters, Harriett....151
Wise, Patricia Jane....28, 35, 57, 95, 141, 151, 118
Wise, Rosa Luella....43, 119
Wolfe, Dolores....
Wolfe, Dorothy Ann....49, 91
Wolfe, James....63
Wolfe, Janet....71
Wolfe, Sam....
Wolfe, Shirley....63
Wolfe, Sylvanus.... 9
Woltjen, Nancy Lois....85
Woolard, Charles....119
Woodruff, Wanda Lee....85
Woolard, George....91, 143, 144, 145
Woolard, Helen....67
Woolard, Walter....43, 119
Wooles, Barbara Ann....91, 151, 154
Wooles, John....75
Worley, John....119
Worstell, Phyllis Lee....91
Wright, Dorothy....151
Wright, Frances Eloise....85
Wright, John....71
Wright, Mary Jane....29, 32, 45, 119
Wright, Max....75
Wright, Nellie....67

Y

Yarnelli, Mable Irene....91
Yaus, Larry Lee....91
Yoekey, Evelyn....
Yost, Barbara Lou....53, 85
Yost, Kenneth Tulla....91
Young, Robert Eugene....43, 51, 119
Yount, Keith....63
Yount, Beverly Ann....91, 151

Z

Zeiher, Carol Elizabeth....35, 57, 91
Zink, Joan Lee....49, 85
Zinsmeister, Joyce....72

AUTOGRAPHS

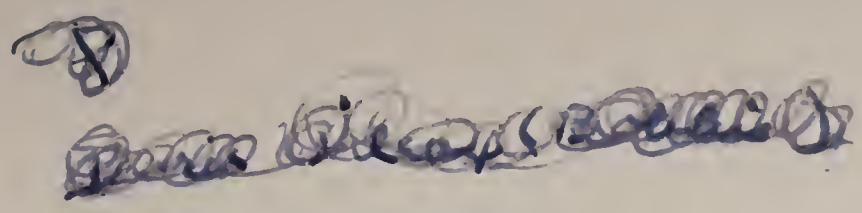

AUTOGRAPHS

COLOSSAL
POPCORN
PEANUTS

Anna Rusie "49"
Doris "Mac" Pherson
Phil Warken "48"
Violet Mourey "49"
Gene Haynes Soph. "49"
Bob Ault "49"
Good luck Bob
Phyllis Beinhower
Ned Pryor
Elsie Dirksen "49"
Henry Hing
PATTI